

Export Applicant

9080-3 Application Submission

USDA United States Department of Agriculture
Food Safety and Inspection Service

Welcome Allen App_Tester (U-DESI-17291) | Your Current Role is Export Applicant

Public Health Information System

9080-3 Application Submission

- ☐ Login to PHIS using your eAuth User ID and password
- ☐ Click on **9080-3**
- ☐ Click on **Create Application**
- ☐ Click on the "house icon" to select an establishment
- ☐ Complete the fields with a red asterisk (*): Importing Country, Applicant Name
- ☐ Click **Next**
- ☐ Check Category of Product, Type(s) of Operation, Class of Products to be Exported, Species
- ☐ Click **Next**
- ☐ Click **Add New File** to attach documents related to the application
- ☐ Click **Browse** to find and select desired documents
- ☐ Enter Document Title in text field
- ☐ Click **Upload** to add files
- ☐ Click on the **View 9080-3 Application** link to review application details
- ☐ Click **Submit** (A pop-up message appears: You are about to submit the application for approval. Are you sure you wish to continue?)
- ☐ Click **OK** to continue (Application was successfully submitted message appears)
- ☐ Click **Exit Menu** to finish



Welcome to the Public Health Information System. In this demonstration, you will learn how to submit a 9080-3 application. I'll guide you through the steps of accomplishing this task.

USDA United States Department of Agriculture
USDA eAuthentication

Home About eAuthentication Help Contact Us Find an LRA

You are here: eAuthentication Home > eAuthentication Login

eAuthentication Login

LincPass (PIV) ?

CLICK HERE TO LOG IN WITH YOUR LincPass (PIV)

User ID & Password ?

User ID: Allen App_Tester

Password: [REDACTED]

I forgot my User ID | Password

REGISTER LOGIN

Change my Password

WARNING

Upon Login You Agree to the Following:

- You are accessing a U.S. Government computer, (2) this computer network, (4) all devices and storage media attached to this computer network. This information system is provided for U.S. government-authorized use only.
- Unauthorized or improper use of this system may result in disciplinary action, as well as civil and criminal penalties.
- By using this information system, you understand and consent to the following:

Login to PHIS using your eAuth User ID and password

Login to PHIS using your eAuth User ID and password and then click the Login button.

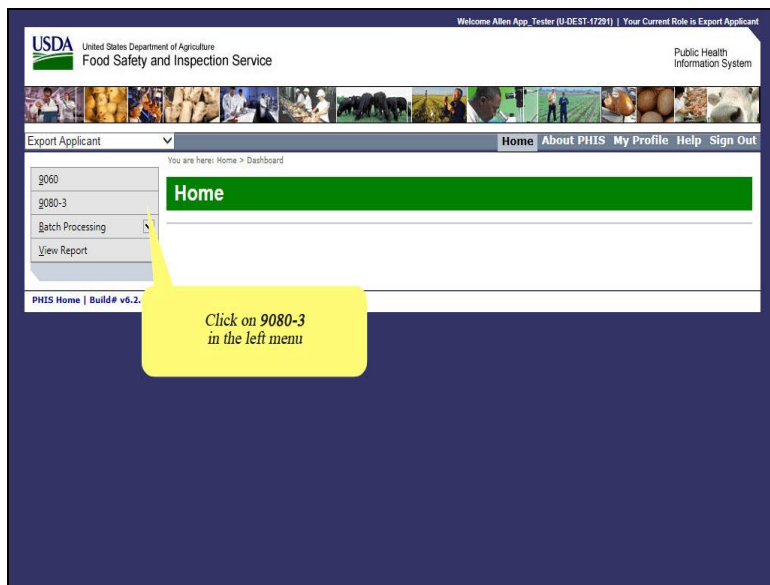

First, click on 9080-3 in the left menu.

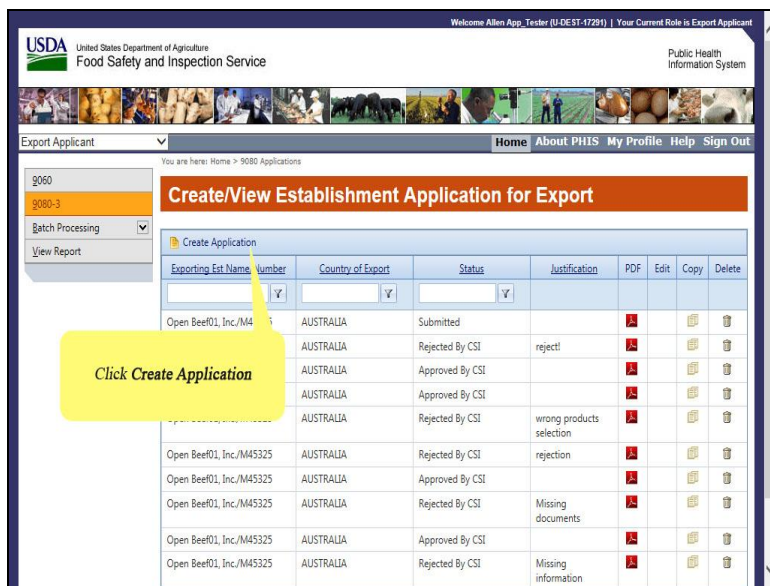

Next, click Create Application.

USDA United States Department of Agriculture
Food Safety and Inspection Service

Welcome Allen App. Tester (U-DEST-17291) | Your Current Role is Export Applicant

Public Health Information System

Export Applicant

Home About PHIS My Profile Help Sign Out

You are here: Home > 9080 Applications > Select Establishment

Select Establishment

My Establishments

Name	Number
 Open Beef01, Inc.	M45325

PHIS Home | Build# v6.2.6

Click the "house icon" to the left of the desired establishment

The Select Establishment page appears.
Click the house icon to the left of the desired establishment.

USDA United States Department of Agriculture
Food Safety and Inspection Service

Welcome Allen App. Tester (U-DEST-17291) | Your Current Role is Export Applicant

Public Health Information System

Export Applicant

Home About PHIS My Profile Help Sign Out

You are here: Home > 9080-3 General Info

Establishment Application For Export

9080-3 Application Header

Establishment Name: Open Beef01, Inc.
Establishment Number: M45325

[View 9080-3 Application](#)

Establishment Name*: Open Beef01, Inc.
Establishment Number*: M45325
Voluntary Inspection: ☐
Date of Request*: 1/6/2018
Importing Country*: (Select One) 
District Office Name*: Alameda, CA
District Office Number*: 05

Applicant Name*:
Applicant Title:

Select an Importing Country

Select an Importing Country from the drop-down.

Welcome Allen App. Tester (U-DEST-17291) | Your Current Role is Export Applicant

USDA United States Department of Agriculture
Food Safety and Inspection Service

Public Health Information System

Export Applicant

Home About PHIS My Profile Help Sign Out

You are here: Home > 9080-3 General Info

Establishment Application For Export

9080-3 Application Header

Establishment Name: Open Beef01, Inc.
Establishment Number: M45325

[View 9080-3 Application](#)

Establishment Name*: Open Beef01, Inc.
Establishment Number*: M45325
Voluntary Inspection: ☐
Date of Request*: 1/6/2018
Importing Country*: AUSTRALIA
District Office Name*: Alameda, CA
District Office Number*: 05

Applicant Name*:
Applicant Title:

Complete the Applicant Name field

Complete the Applicant Name field.

Welcome Allen App. Tester (U-DEST-17291) | Your Current Role is Export Applicant

USDA United States Department of Agriculture
Food Safety and Inspection Service

Public Health Information System

Export Applicant

Home About PHIS My Profile Help Sign Out

You are here: Home > 9080-3 General Info

Establishment Application For Export

9080-3 Application Header

Establishment Name: Open Beef01, Inc.
Establishment Number: M45325

[View 9080-3 Application](#)

Establishment Name*: Open Beef01, Inc.
Establishment Number*: M45325
Voluntary Inspection: ☐
Date of Request*: 1/6/2018
Importing Country*: AUSTRALIA
District Office Name*: Alameda, CA
District Office Number*: 05

Applicant Name*: Allen App. Tester
Applicant Title:

Scroll down

Scroll down to the bottom of the page.

Applicant Name*:

Applicant Title:

Contact Name:

Contact Title:

Contact Telephone:

Contact Fax:

Address Line 1*:

Address Line 2:

City*:

Country*:

State*:

Zip Code*:

Telephone*:

Fax:

DBAs:

0/480 characters used.

[Previous](#) [Next](#)

PHIS Home | Build# v6.2.6

Click Next.

Welcome Allen App. Tester (U-DEST-47295) | Your Current Role is Export Applicant

USDA United States Department of Agriculture
Food Safety and Inspection Service

Public Health Information System

Export Applicant

Home About PHIS My Profile Help Sign Out

You are here: Home > 9080-3 Product Info

Establishment Application For Export

9080-3 Application Header

Establishment Name: Open Beef01, Inc.	Country of Destination: AUSTRALIA
Establishment Number: M45325	Date of Request: 01/06/2018
Establishment Address: 8305 Hawthorne Way Petaluma, California 94954	Application Status: Unsubmitted

[View 9080-3 Application](#)

Category of Product

☐ Check All

☐ EGG PRODUCTS

☐ MEAT

☐ OTHER

Type of Operation(s)

☐ Check All

☐ BOMBING/CUT-UP

In the Category of Product section, select the product.

USDA United States Department of Agriculture
Food Safety and Inspection Service

Welcome Allen App - Tester (U-DEST-17291) | Your Current Role is Export Applicant

Public Health Information System

Export Applicant

Home About PHIS My Profile Help Sign Out

You are here: Home > 9080-3 Product Info

Establishment Application For Export

9080-3 Application Header

Establishment Name: Open Beef01, Inc. Country of Origin:
 Establishment Number: M45325 Date of Request: 01/06/2018
 Establishment Address: 8305 Hawthorne Way Application Status: Unsubmitted
 Petaluma, California 94954

[View 9080-3 Application](#)

Category of Product

☐ Check All
☐ EGG PRODUCTS
☒ MEAT
☐ OTHER

Type of Operation(s)

☐ Check All
☐ BONING/CUT-UP

Scroll down

Scroll down to complete the next section.

Type of Operation(s)

☐ Check All
☐ BONING/CUT-UP
☐ COLD STORAGE
☐ GRINDING
☐ OTHER
☐ PROCESSING
☐ SLAUGHTER

Class of Product(s) To Be Exported

☐ Check All
☐ 03B RAW PRODUCT-GROUND
☐ 03C RAW PRODUCT-NOT GROUND
☐ 03D THERMAL PROCESSED/COM. STERILE
☐ 03E NOT HEAT TREATED-SHELF STABLE (S.S.)
☐ 03F HEAT TREATED-SHELF STABLE
☐ 03G FULLY COOKED/NOT SHELF STABLE
☐ 03H HEAT TREATED/NOT FULLY COOKED-NOT S.S.
☐ 03I PRODUCT WITH SECONDARY INHIBITOR-NOT S.S.

Species

☐ Check All
☐ ANTELOPE
☐ BEEF
☐ BISON
☐ BUFFALO

In the Type of Operation(s) section, select the appropriate operation(s)

In the Type of Operations section, select the appropriate operation.

Type of Operation(s)

- ☐ Check All
- ☒ BONING/CUT-UP
- ☐ COLD STORAGE
- ☐ GRINDING
- ☐ OTHER
- ☒ PROCESSING
- ☒ SLAUGHTER

Class of Product(s) To Be Exported

- ☐ Check All
- ☐ 03B RAW PRODUCT-GROUND
- ☐ 03C RAW PRODUCT-NOT GROUND
- ☐ 03D THERMAL PROCESSED/COM. STERILE
- ☐ 03E NOT HEAT TREATED-SHELF STABLE (S.S)
- ☐ 03F HEAT TREATED-SHELF STABLE
- ☐ 03G FULLY COOKED/NOT SHELF STABLE
- ☐ 03H HEAT TREATED/NOT FULLY COOKED-NOT S.S
- ☐ 03I PRODUCT WITH SECONDARY INHIBITOR-NOT S.S.

Species

- ☐ Check All
- ☐ ANTELOPE
- ☐ BEEF
- ☐ BISON
- ☐ BUFFALO

In the Class of Product(s) to be Exported section, select the appropriate product(s)

In the Class of Products to be Exported section, select the appropriate product.

Type of Operation(s)

- ☐ Check All
- ☒ BONING/CUT-UP
- ☐ COLD STORAGE
- ☐ GRINDING
- ☐ OTHER
- ☒ PROCESSING
- ☒ SLAUGHTER

Class of Product(s) To Be Exported

- ☐ Check All
- ☐ 03B RAW PRODUCT-GROUND
- ☒ 03C RAW PRODUCT-NOT GROUND
- ☐ 03D THERMAL PROCESSED/COM. STERILE
- ☐ 03E NOT HEAT TREATED-SHELF STABLE (S.S)
- ☐ 03F HEAT TREATED-SHELF STABLE
- ☐ 03G FULLY COOKED/NOT SHELF STABLE
- ☐ 03H HEAT TREATED/NOT FULLY COOKED-NOT S.S
- ☐ 03I PRODUCT WITH SECONDARY INHIBITOR-NOT S.S.

Species

- ☐ Check All
- ☐ ANTELOPE
- ☐ BEEF
- ☐ BISON
- ☐ BUFFALO

Scroll down

Scroll down to complete the next section.

☐ Check All

☐ 03B RAW PRODUCT-GROUND

☒ 03C RAW PRODUCT-NOT GROUND

☐ 03D THERMAL PROCESSED/COM. STERILE

☐ 03E NOT HEAT TREATED-SHELF STABLE (S.S)

☐ 03F HEAT TREATED-SHELF STABLE

☐ 03G FULLY COOKED/NOT SHELF STABLE

☐ 03H HEAT TREATED/NOT FULLY COOKED-NOT S.S

☐ 03I PRODUCT WITH SECONDARY INHIBITOR-NOT S.S.

Species

☐ Check All

☐ ANTELOPE

☐ BEEF

☐ BISON

☐ BUFFALO

☐ CATALO

☐ CHICKEN

☐ DEER

☐ DUCK

☐ EGG PRODUCTS

☐ ELK

☐ EMU

Previous Next

PHIS Home | Build# v6.2.6

In the Species section, select the appropriate species. Scroll down to view the entire list.

☐ Check All

☐ 03B RAW PRODUCT-GROUND

☒ 03C RAW PRODUCT-NOT GROUND

☐ 03D THERMAL PROCESSED/COM. STERILE

☐ 03E NOT HEAT TREATED-SHELF STABLE (S.S)

☐ 03F HEAT TREATED-SHELF STABLE

☐ 03G FULLY COOKED/NOT SHELF STABLE

☐ 03H HEAT TREATED/NOT FULLY COOKED-NOT S.S

☐ 03I PRODUCT WITH SECONDARY INHIBITOR-NOT S.S.

Species

☐ OSTRICH

☐ PHEASANT

☒ PORK

☐ QUAIL

☐ RABBIT

☐ REINDEER

☐ RHEA

☐ SILURIFORMES FISH

☐ SQUAB

☐ TURKEY

☐ VEAL

☐ WATER BUFFALO

Previous Next

PHIS Home | Build# v6.2.6

Click Next.

USDA United States Department of Agriculture
Food Safety and Inspection Service

Public Health Information System

Export Applicant

You are here: Home > 9080 Applications > Submit 9080-3 Application

Establishment Application for Export

9080-3 Application Header

Establishment Name: Open Beef01, Inc.	Country of Destination: AUSTRALIA
Establishment Number: M45325	Date of Request: 01/06/2018
Establishment Address: 8305 Hawthorne Way Petaluma, California 94954	Application Status: Unsubmitted

[View 9080-3 Application](#)

Add New File

File Name	Title	Created Date	Created By	Delete
No records to display.				

[Previous](#) [Submit](#)

PHIS Home | Build# v6.2.6

Click the Add New File link and attach any documents related to the application.

USDA United States Department of Agriculture
Food Safety and Inspection Service

Public Health Information System

Export Applicant

You are here: Home > 9080 Applications > Submit 9080-3 Application

Establishment Application for Export

9080-3 Application Header

Establishment Name: Open Beef01, Inc.	Country of Destination: AUSTRALIA
Establishment Number: M45325	Date of Request: 01/06/2018
Establishment Address: 8305 Hawthorne Way Petaluma, California 94954	Application Status: Unsubmitted

[View 9080-3 Application](#)

Add New File

File Name	Title	Delete
No records to display.		

File Name*: [Browse...](#)

Document Title*:

*Note: The file size cannot exceed 5 MB. File type must be PDF.

[Upload](#) [Cancel](#)

Click Browse and search for the document.

Food Safety and Inspection Service Information System

Export Applicant

You are here: Home > 9080 Applications > Submit 9080-3 Application

9080 Application

- Select Establishment
- General Information
- Product Information
- Submit Application**
- Exit Menu

Establishment Application for Export

9080-3 Application Header

Establishment Name: Open Beef01, Inc.	Country of Destination: AUSTRALIA
Establishment Number: M45325	Date of Request: 01/19/2018
Establishment Address: 8305 Hawthorne Way Petaluma, California 94954	Application Status: Unsubmitted

[View 9080-3 Application](#)

Title	Created Date	Created By	Delete
<p>File Name*: documents for Upload/Demonstration Document for 9080-3.pdf Browse...</p> <p>Document Title*: <input type="text"/></p> <p><small>*Note: The file size cannot exceed 5 MB. File type must be PDF.</small></p> <p>Upload Cancel</p>			

Enter the Document Title

Enter a brief description of the document.

Food Safety and Inspection Service Information System

Export Applicant

You are here: Home > 9080 Applications > Submit 9080-3 Application

9080 Application

- Select Establishment
- General Information
- Product Information
- Submit Application**
- Exit Menu

Establishment Application for Export

9080-3 Application Header

Establishment Name: Open Beef01, Inc.	Country of Destination: AUSTRALIA
Establishment Number: M45325	Date of Request: 01/19/2018
Establishment Address: 8305 Hawthorne Way Petaluma, California 94954	Application Status: Unsubmitted

[View 9080-3 Application](#)

Title	Created Date	Created By	Delete
<p>File Name*: documents for Upload/Demonstration Document for 9080-3.pdf Browse...</p> <p>Document Title*: Demo Document 1</p> <p><small>*Note: The file size cannot exceed 5 MB. File type must be PDF.</small></p> <p>Upload Cancel</p>			

Click Upload

Click Upload.

USDA United States Department of Agriculture
Food Safety and Inspection Service

Public Health Information System

Export Applicant

Home About PHIS My Profile Help Sign Out

You are here: Home > 9080 Applications > Submit 9080-3 Application

Establishment Application for Export

9080-3 Application Header

Establishment Name: Open Beef01, Inc.	Country of Destination: AUSTRALIA
Establishment Number: M45325	Date of Request: 01/19/2018
Establishment Address: 8305 Hawthorne Way Petaluma, California 94954	Application Status: Unsubmitted

[View 9080-3 Application](#)

Click the View 9080-3 Application link to review the application details

Add New File

File Name	Title	Created Date	Created By	Delete
Demonstration Document for 9080-3.pdf	Demo Document.1	01/19/2018	Allen App_Tester	

Previous Submit

Click the View 9080-3 Application link to review the application details.

Review the document for correct information

According to the Paperwork Reduction Act of 1995, number. The valid OMB control number for this info. time for reviewing instructions, searching existing di. nation unless it displays a valid OMB control > average 5 minutes per response, including the f information.

UNITED STATES DEPARTMENT OF AGRICULTURE
FOOD SAFETY AND INSPECTION SERVICE
ESTABLISHMENT APPLICATION
FOR EXPORT OF

☒ MEAT ☐ POULTRY ☐ EGG PRODUCTS ☐ OTHER

TO: USDA/FSIS/OIA, EXPORT STAFF
1400 Independence Ave., SW
Room 2137S
Washington, DC 20250

OFFICE OF INTERNATIONAL AFFAIRS
PHONE: (202) 720-0082
FAX: (202) 720-7990

5. USDA ESTABLISHMENT NO. (Specify Est. No., M, P, ID, I, etc)
M45325 (Check if voluntary inspection) ☐

6. FROM: (Establishment name and address as shown on current Grant of Inspection, FSIS Form 5200-1, and include DBAs if applicable).
Open Beef01, Inc.
8305 Hawthorne Way
Petaluma, California 94954

9. TYPE OF OPERATION(S) (Check)
☒ Slaughter
☒ Boning/Cut-up
☐ Grinding
☒ Processing
☐ Cold Storage
☐ Other

10. CLASS OF PRODUCT(S) TO BE EXPORTED (Check)
☐ 03B Raw Product-Ground
☒ 03C Raw Product-Not Ground
☐ 03D Thermal Processed/Com. Sterile
☐ 03E Not Heat Treated-Self Stable(S.S)
☐ 03F Heat Treated-Self Stable
☐ 03G Fully Cooked/Non Shelf Stable
☐ 03H Heat Treated/Not Fully Cooked-Not S.S
☐ 03I Product With Secondary Inhibitors-Not S.S

7. PHONE NO.
626-664-4111

8. FAX NO.

11. SPECIES (Check all that apply)*:

<input type="checkbox"/> Beef	<input type="checkbox"/> Bison	<input type="checkbox"/> Buffalo	<input type="checkbox"/> Chicken	<input type="checkbox"/> Lamb
<input type="checkbox"/> Duck	<input type="checkbox"/> Emu	<input type="checkbox"/> Horse	<input type="checkbox"/> Turkey	<input type="checkbox"/> Rhea
<input type="checkbox"/> Mutton	<input type="checkbox"/> Ostrich	<input checked="" type="checkbox"/> Pork	<input type="checkbox"/> Veal	<input type="checkbox"/> Egg Products
<input type="checkbox"/> Siluriformes Fish				

WILD GAME LIST

<input type="checkbox"/> Antelope	<input type="checkbox"/> Deer	<input type="checkbox"/> Elk
<input type="checkbox"/> Pheasant	<input type="checkbox"/> Quail	<input type="checkbox"/> Reindeer
<input type="checkbox"/> Water Buffalo		

OTHER SPECIES LIST

<input type="checkbox"/> Catalo	<input type="checkbox"/> Rabbit
<input type="checkbox"/> Guinea	<input type="checkbox"/> Goose
<input type="checkbox"/> Goat	<input type="checkbox"/> Squab

12. The undersigned requests that the firm identified in Item 6 be included on the list of establishments certified by USDA as meeting the requirements of the country specified with respect to the importation of meat/poultry or meat/poultry products. The export requirements and other references may be obtained from the USDA, Global Access and Compliance Division, 1400 Independence Avenue, SW, Room 2137S, Washington, DC 20250.

Review the document for correct information.

12. The undersigned requests that the firm identified in Item 6 be included on the list of establishments certified by USDA as meeting the requirements of the country specified with respect to the importation of meat/poultry or meat/poultry products. The export requirements and other references may be obtained from the USDA FSIS Export Library at www.fsis.usda.gov/OFC/export/espib.htm.

We make this request with the understanding that, in addition to compliance with normal U.S. inspection requirements, the above-named firm voluntarily agrees to the following:

- To comply with all provisions of appropriate inspection laws and regulations of the importing country when preparing product for export to that country. These requirements have been reviewed by officials of this firm and are fully understood.
- To reimburse USDA for any inspections over and above U.S. requirements. (Reference FSIS Directive 5110.1)
- To segregate and maintain identity of product eligible for export from noneligible product.
- To operate in the mode to meet the importing country's requirements anytime an export audit is made by a U.S. review team or by a foreign official.
- To operate in the mode to meet the importing country's requirements anytime an export audit is made by a U.S. review team or by a foreign official.
- To notify appropriate FSIS officials promptly when firm wishes to be removed from the list of plants that are eligible to export to the country named herein (Item 3).

13. SIGNATURE OF AUTHORIZED FIRM REPRESENTATIVE (Type or Print Name Above Signature) Allen App_Tester	14. Title (Type or Print)	15. DATE SIGNED 1/6/2018	
16. NAME OF CONTACT PERSON IF DIFFERENT FROM ABOVE	17. Title (Type or Print)	18. PHONE:	19. FAX:

FSIS SECTION (Type or Print Name Above All Signatures)

20. I surveyed the above-named establishment on the date indicated below and in my opinion, it meets the requirements for export to (Name of Country) AUSTRALIA, subject to comments if any on the attached correspondence.

21. SIGNATURE OF INSPECTION-IN-CHARGE	22. DATE SURVEYED
23. SIGNATURE OF CIRCUIT SUPERVISOR/DATE	24. SIGNATURE OF DISTRICT MANAGER/DATE

When you have finished reviewing the document, close the browser tab or PDF viewer

FSIS FORM 9080-3 (5/31/2016) (PREVIOUS EDITION OBSOLETE)

When you have finished reviewing the document, close the browser tab or PDF viewer.

USDA United States Department of Agriculture
Food Safety and Inspection Service

Public Health Information System

Export Applicant

You are here: Home > 9080 Applications > Submit 9080-3 Application

9080 Application

- Select Establishment
- General Information
- Product Information
- Submit Application**
- Exit Menu

Establishment Application for Export

9080-3 Application Header

Establishment Name: Open Beef01, Inc.	Country of Destination: AUSTRALIA
Establishment Number: M45325	Date of Request: 01/19/2018
Establishment Address: 8305 Hawthorne Way Petaluma, California 94954	Application Status: Unsubmitted

[View 9080-3 Application](#)

Add New File

File Name	Title	Delete
Demonstration Document for 9080-3.pdf	Demo Document	

Click Submit

Previous Submit

Click Submit.

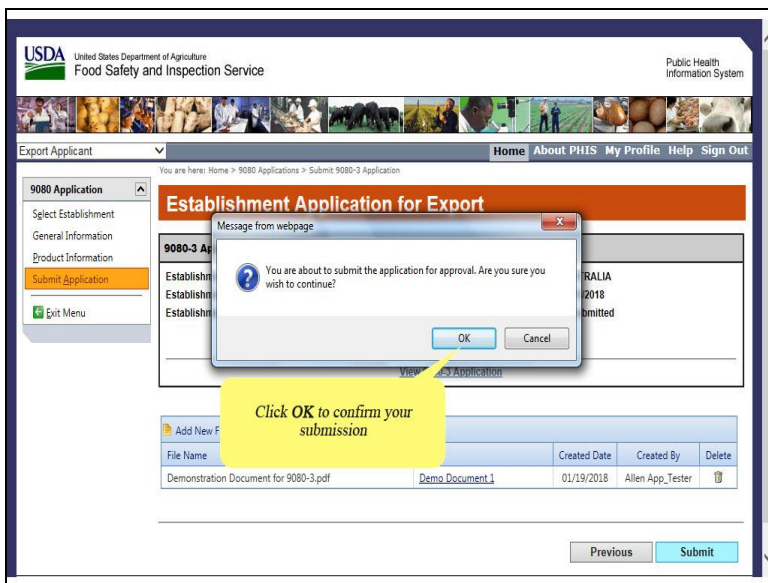

A pop-up window appears asking to confirm your submission. Click OK.

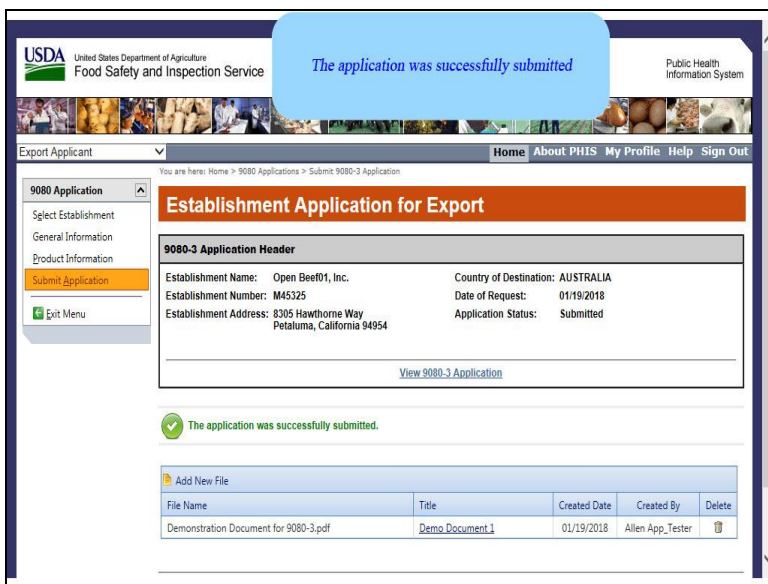

You will see a message stating that the application was successfully submitted. The Add New File grid shows the documents attached to the application.

USDA United States Department of Agriculture
Food Safety and Inspection Service

Public Health Information System

Export Applicant

Home About PHIS My Profile Help Sign Out

You are here: Home > 9080 Applications > Submit 9080-3 Application

Establishment Application for Export

9080-3 Application Header

Establishment Name: Open Beef01, Inc. Country of Destination: AUSTRALIA
Date of Request: 01/19/2018
Application Status: Submitted

[View 9080-3 Application](#)

✓ The application was successfully submitted.

Add New File

File Name	Title	Created Date	Created By	Delete
Demonstration Document for 9080-3.pdf	Demo Document 1	01/19/2018	Allen App_Tester	

9080 Application

- Select Establishment
- General Information
- Product Information
- Submit Application
- Exit Menu

Click Exit Menu in the left menu

Click Exit Menu in the left menu.

USDA United States Department of Agriculture
Food Safety and Inspection Service

Public Health Information System

Welcome Allen App_Tester (U-DEST-17291) | Your Current Role is Export Applicant

Export Applicant

You are here: Home > 9080 Applications

Create/View Establishment Application for Export

Create Application

Exporting Est Name/Number	Country of Export	Status	Justification	PDF	Edit	Copy	Delete
Open Beef01, Inc./M45325	AUSTRALIA	Submitted					
Open Beef01, Inc./M45325	AUSTRALIA	Submitted					
Open Beef01, Inc./M45325	AUSTRALIA	Rejected By CSI	reject!				
Open Beef01, Inc./M45325	AUSTRALIA	Approved By CSI					
Open Beef01, Inc./M45325	AUSTRALIA	Approved By CSI					
Open Beef01, Inc./M45325	AUSTRALIA	Rejected By CSI	wrong products selection				
Open Beef01, Inc./M45325	AUSTRALIA	Rejected By CSI	rejection				
Open Beef01, Inc./M45325	AUSTRALIA	Approved By CSI					
Open Beef01, Inc./M45325	AUSTRALIA	Rejected By CSI	Missing documents				
Open Beef01, Inc./M45325	AUSTRALIA	Approved By CSI					

The application (first line below) has a status of Submitted

In the first line below, the application has a status of Submitted.

This is the end of this exercise. You will now be returned to the introductory screen. Thanks for your interest in the Public Health Information System.