

# Export Applicant

## Replace a 9060-5 Certificate or Approved Application

USDA United States Department of Agriculture  
Food Safety and Inspection Service

Public Health Information System

### Replace a 9060-5 Certificate or Approved Application

- ☐ Login to PHIS using your eAuth User ID and password
- ☐ On the left menu, click on **9060**
- ☐ Click on **Create Application**
- ☐ Click on the "house icon" next to the establishment
- ☐ From the **Shipment Type** dropdown, select shipment type
- ☐ Select **Replacement** in the **Application Type** dropdown
- ☐ From the "Why are you Replacing these Certificates?" dropdown, select the reason
- ☐ In the "Which Certificates are you replacing?" field, enter the application number you want to replace
- ☐ Change the Importer address
- ☐ Check the **Under Penalty of Law** check box
- ☐ Check the **Remarks** check box
- ☐ Click **Submit Application**
- ☐ Click **Yes** to confirm
- ☐ On the left menu, click **Exit Menu**
- ☐ Click **Sign Out**

Welcome to the Public Health Information System. In this demonstration, you will learn how to replace a 9060-5 certificate or approved application. I'll guide you through the steps of accomplishing this task.

USDA United States Department of Agriculture  
USDA eAuthentication

Home | About eAuthentication | Help | Contact Us | Find an LRA

You are here: eAuthentication Home > eAuthentication Login

### eAuthentication Login

LincPass (PIV) ?

CLICK HERE TO LOG IN WITH YOUR LincPass (PIV)

User ID & Password ?

User ID: Bobby.exPorter

Password: [REDACTED]

I forgot my User ID | Password

REGISTER LOGIN

[Change my Password](#)

**WARNING**

**Upon Login You Agree to the Following:**

- You are accessing a U.S. Government computer, (2) this computer network, (3) all devices and storage media attached to this computer network. This information system is provided for U.S. Government authorized use only.
- Unauthorized or improper use of this system may result in disciplinary action, as well as civil and criminal penalties.
- By using this information system, you understand and consent to the following:

*Login to PHIS as using your eAuth User ID and password*

Login to PHIS using your eAuth User ID and password and then click the Login button.

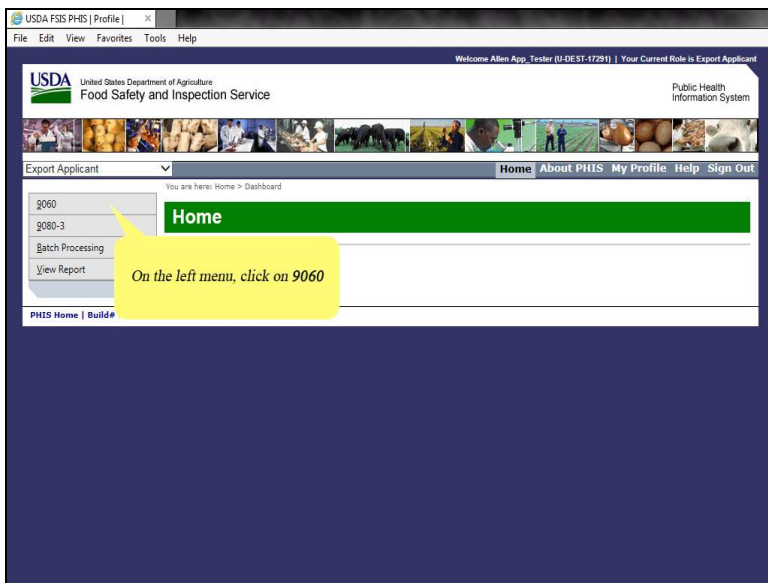

First, click on 9060 in the left menu of Export Applicant.

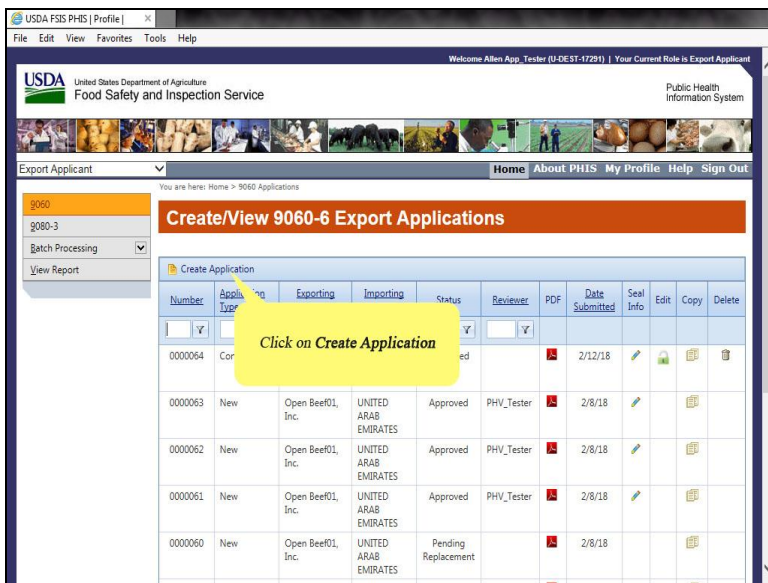

Next, click Create Application.

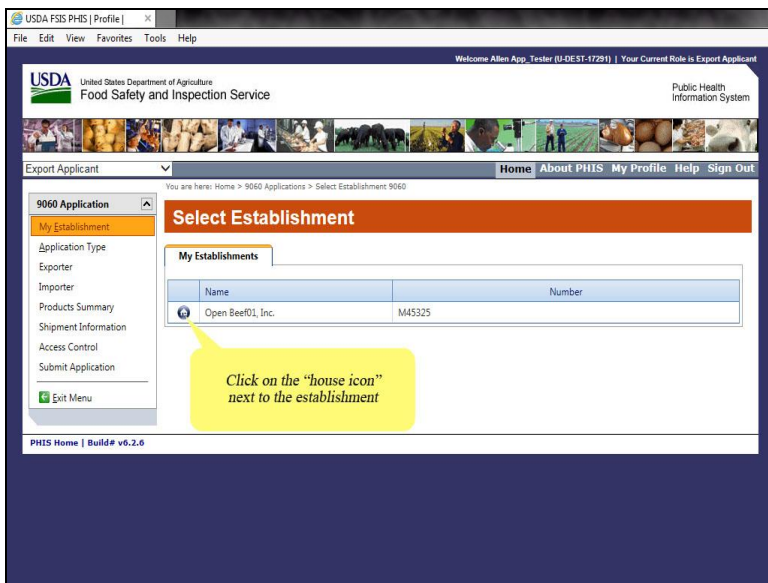

The Select Establishment page appears.  
Click the house icon in the left column of the desired establishment.

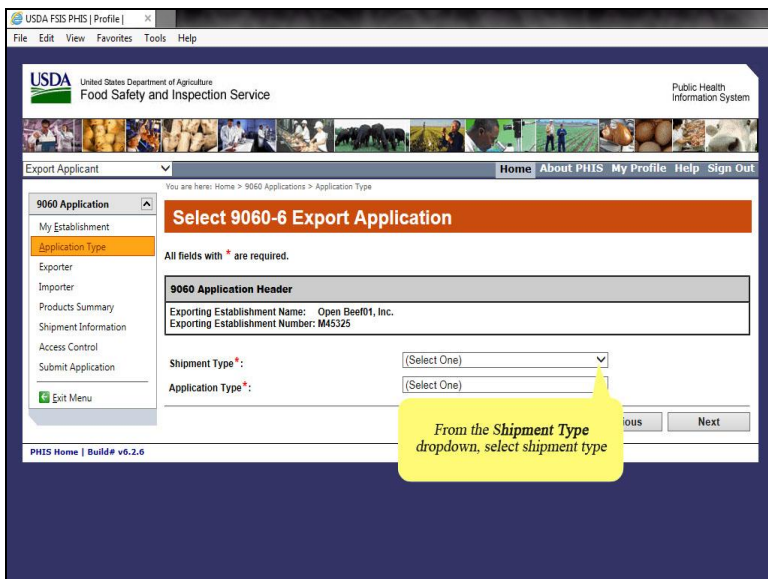

The Select 9060-6 Export Application page appears.  
Select the Shipment Type from the dropdown.

USDA FSIS PHIS | Profile | X

File Edit View Favorites Tools Help

USDA United States Department of Agriculture  
Food Safety and Inspection Service

Public Health Information System

Export Applicant

You are here: Home > 9060 Applications > Application Type

**Select 9060-6 Export Application**

All fields with \* are required.

**9060 Application Header**

Exporting Establishment Name: Open Beef01, Inc.  
Exporting Establishment Number: M45325

Shipment Type\*: Commercial Sale

Application Type\*: (Select One)

Previous Next

PHIS Home | Build# v6.2.6

*From the Application Type dropdown, select Replacement*

From the Application Type dropdown, select Replacement.

USDA FSIS PHIS | Profile | X

File Edit View Favorites Tools Help

USDA United States Department of Agriculture  
Food Safety and Inspection Service

Public Health Information System

Export Applicant

You are here: Home > 9060 Applications > Application Type

**Select 9060-6 Export Application**

All fields with \* are required.

**9060 Application Header**

Exporting Establishment Name: Open Beef01, Inc.  
Exporting Establishment Number: M45325

Shipment Type\*: Commercial Sale

Application Type\*: Replacement

Why are you replacing this certificate?\*: (Select One)

Which certificate are you replacing?\*:

Previous Next

PHIS Home | Build# v6.2.6

*From the "Why are you Replacing these Certificates?" dropdown, select the reason*

From the "Why are you replacing these certificates?" dropdown, select the reason Replacement.

USDA FSIS PHIS | Profile | X

File Edit View Favorites Tools Help

USDA United States Department of Agriculture  
Food Safety and Inspection Service

Public Health Information System

Export Applicant

You are here: Home > 9060 Applications > Application Type

Home About PHIS My Profile Help Sign Out

9060 Application

My Establishment

Application Type

Exporter

Importer

Products Summary

Shipment Information

Access Control

Submit Application

Exit Menu

### Select 9060-6 Export Application

All fields with \* are required.

**9060 Application Header**

Exporting Establishment Name: Open Beef01, Inc.  
Exporting Establishment Number: M45325

Shipment Type\*: Commercial Sale

Application Type\*: Replacement

Why are you replacing this certificate?\*: Replacement

Which certificate are you replacing?\*:

Previous Next

PHIS Home | Build# v6.2.6

In the "Which Certificates are you replacing?" field, enter the application number you want to replace

In the "Which certificates are you replacing?" field, enter the application number you want to replace.

USDA FSIS PHIS | Profile | X

File Edit View Favorites Tools Help

USDA United States Department of Agriculture  
Food Safety and Inspection Service

Public Health Information System

Export Applicant

You are here: Home > 9060 Applications > Application Type

Home About PHIS My Profile Help Sign Out

9060 Application

My Establishment

Application Type

Exporter

Importer

Products Summary

Shipment Information

Access Control

Submit Application

Exit Menu

### Select 9060-6 Export Application

All fields with \* are required.

**9060 Application Header**

Exporting Establishment Name: Open Beef01, Inc.  
Exporting Establishment Number: M45325

Shipment Type\*: Commercial Sale

Application Type\*: Replacement

Why are you replacing this certificate?\*: Replacement

Which certificate are you replacing?\*:

Previous Next

PHIS Home | Build# v6.2.6

If replacing an electronic certificate with an electronic application, the certificate number will be six numbers, e.g., 000061.  
If replacing a paper certificate with an electronic application, the certificate number will be three letters and six numbers, e.g., MPL123456

If replacing an electronic certificate with an electronic application, the certificate number will be six numbers, for example, 000061.  
If replacing a paper certificate with an electronic application, the certificate number will be three letters and six numbers, for example, MPL123456.

USDA FSIS PHIS | Profile | X

File Edit View Favorites Tools Help

USDA United States Department of Agriculture  
Food Safety and Inspection Service

Public Health Information System

Export Applicant

You are here: Home > 9060 Applications > Application Type

**Select 9060-6 Export Application**

All fields with \* are required.

**9060 Application Header**

Exporting Establishment Name: Open Beef01, Inc.  
Exporting Establishment Number: M45325

Shipment Type\*: Commercial Sale  
Application Type\*: Replacement  
Why are you replacing this certificate?\*: Replacement  
Which certificate are you replacing?\*: 0000061

Click Next

Previous Next

PHIS Home | Build# v6.2.6

Click Next.

USDA FSIS PHIS | Profile | X

File Edit View Favorites Tools Help

USDA United States Department of Agriculture  
Food Safety and Inspection Service

Public Health Information System

Export Applicant

You are here: Home > 9060 Applications > Export Applicant Information

**Exporter**

All fields with \* are required.

**9060 Application Header**

Exporting Establishment Name: Open Beef01, Inc.  
Exporting Establishment Number: M45325  
Application Number: 0000065  
Application Type: Replacement  
Shipment Type: Commercial Sale  
Replacement Reason: Replacement  
Certificate(s) being replaced: 0000061

Company Name\*: Open Beef01, Inc.  
Address Line 1\*: 8305 Hawthorne Way  
Address Line 2:  
Address Line 3:  
City\*: Petaluma  
Country\*: UNITED STATES  
State/Province\*: California  
Postal Code\*: 94954  
Phone Number:

The Exporter page appears with prepopulated information.  
Scroll to the bottom of the page.



USDA FSIS PHIS | Profile | X

File Edit View Favorites Tools Help

My Establishment  
Application Type  
**Exporter**  
Importer  
Products Summary  
Shipment Information  
Access Control  
Submit Application  
Exit Menu

All fields with \* are required.

**9060 Application Header**

Exporting Establishment Name:	Open Beef01, Inc.	Application Type:	Replacement
Exporting Establishment Number:	M45325	Shipment Type:	Commercial Sale
Application Number:	000065	Replacement Reason:	Replacement
		Certificate(s) being replaced:	0000651

Company Name\*: Open Beef01, Inc. X

Address Line 1\*: 8305 Hawthorne Way

Address Line 2:

Address Line 3:

City\*: Petaluma

Country\*: UNITED STATES

State/Province\*: California

Postal Code\*: 94954

Phone Number:

Export Establishment Number\*: M45325

Export Mark to be Used\*: ☒ USDA Export Mark ☐ Unique Identifier

Click Next

Previous Next

PHIS Home | Build# v6.2.6

Click Next.

USDA FSIS PHIS | Profile | X

File Edit View Favorites Tools Help

USDA United States Department of Agriculture  
Food Safety and Inspection Service

The Importer page appears with prepopulated information

Public Health Information System

Export Applicant: Home About PHIS My Profile Help Sign Out

You are here: Home > 9060 Applications > Import Country Information

**9060 Application**

My Establishment  
Application Type  
Exporter  
**Importer**  
Products Summary  
Shipment Information  
Access Control  
Submit Application  
Exit Menu

All fields with \* are required.

**9060 Application Header**

Exporting Establishment Name:	Open Beef01, Inc.	Application Type:	Replacement
Exporting Establishment Number:	M45325	Shipment Type:	Commercial Sale
Application Number:	000065	Replacement Reason:	Replacement
		Certificate(s) being replaced:	0000651

Company Name\*: Johns foods X

Address Line 1\*: 111 Meemo Street

Address Line 2:

Address Line 3:

City\*: Ashburn

Country\*: UNITED ARAB EMIRATES

State/Province\*: (Select One)

Postal Code:

Phone Number:

The Importer page appears with prepopulated information.

USDA FSIS PHIS | Profile | X

File Edit View Favorites Tools Help

USDA United States Department of Agriculture  
Food Safety and Inspection Service

Public Health Information System

Export Applicant

You are here: Home > 9060 Applications > Import Country Information

Home About PHIS My Profile Help Sign Out

9060 Application

My Establishment  
Application Type  
Exporter  
**Importer**  
Products Summary  
Shipment Information  
Access Control  
Submit Application  
Exit Menu

**Importer**

All fields with \* are required.

**9060 Application Header**

Exporting Establishment Name:	Johns foods	Application Type:	Replacement
Exporting Establishment Number:	111 Meemo Street	Shipment Type:	Commercial Sale
Application Number:		Replacement Reason:	Replacement
		Certificate(s) being replaced:	9000061

Company Name\*: Johns foods X

Address Line 1\*: 111 Meemo Street

Address Line 2:

Address Line 3:

City\*: Ashburn

Country\*: UNITED ARAB EMIRATES

State/Province: (Select One)

Postal Code:

Phone Number:

Change the Importer address in the required fields. Required fields are marked with a red asterisk.

USDA FSIS PHIS | Profile | X

File Edit View Favorites Tools Help

Export Applicant

You are here: Home > 9060 Applications > Import Country Information

Home About PHIS My Profile Help Sign Out

9060 Application

My Establishment  
Application Type  
Exporter  
**Importer**  
Products Summary  
Shipment Information  
Access Control  
Submit Application  
Exit Menu

**Importer**

All fields with \* are required.

**9060 Application Header**

Exporting Establishment Name:	Open Beef01, Inc.	Application Type:	Replacement
Exporting Establishment Number:	M45325	Shipment Type:	Commercial Sale
Application Number:	0000065	Replacement Reason:	Replacement
		Certificate(s) being replaced:	9000061

Company Name\*: WHOLESALE Inc.

Address Line 1\*: Rue XYZ

Address Line 2:

Address Line 3:

City\*: Sydney

Country\*: AUSTRALIA

State/Province: (Select One)

Postal Code:

Phone Number:

Final Destination Country: (Select One)

Final Destination Port: (Select One)

Previous Next

Click Next.



USDA FSIS PHIS | Profile | X

File Edit View Favorites Tools Help

Welcome Allen App. Tester (U-DE-17291) | Your Current Role is Export Applicant

USDA United States Department of Agriculture  
Food Safety and Inspection Service

Public Health Information System

Export Applicant

You are here: Home > 9060 Applications > Products Summary

Home About PHIS My Profile Help Sign Out

9060 Application

My Establishment

Application Type

Exporter

Importer

Products Summary

Shipment Information

Access Control

Submit Application

Exit Menu

### Products Summary

**9060 Application Header**

Exporting Establishment Name: Open Beef01, Inc.	Application Type: Replacement
Exporting Establishment Number: M45325	Shipment Type: Commercial Sale
Application Number: 0000065	Replacement Reason: Replacement
Country of Destination: AUSTRALIA	Certificate(s) being replaced: 0000061
Country of Destination Export URL: <a href="#">AUSTRALIA Export Library</a>	
Final Destination Export URL: <a href="#">Export Library</a>	

Product Label (Product Code)	HACCP	Species	Maturity Less Than 30 Months	Frozen/ Shelf-Stable	Net Weight of Lot	No. of Packages in Lot	Package Type	Est. No. on Product	Edit
Pork Belly	Raw - Non Intact	Pork	Yes	No	300000 lbs	100	Case	M45325	

Total Net Weight\*: 300000 lbs

☐ Under penalty of law, I certify that the product covered by this application for export meets the inspection requirements for the country of destination. I will provide documentation to FSIS program employees upon request.

The Products Summary page appears.  
Scroll to the bottom of the page.

USDA FSIS PHIS | Profile | X

File Edit View Favorites Tools Help

Submit Application

Exit Menu

Product Label (Product Code)	HACCP	Species	Maturity Less Than 30 Months	Frozen/ Shelf-Stable	Net Weight of Lot	No. of Packages in Lot	Package Type	Est. No. on Product	Edit
			Yes	No	300000 lbs	100	Case	M45325	

*Check the "Under penalty of law..." check box*

☐ Under penalty of law, I certify that the product covered by this application for export meets the inspection requirements for the country of destination. I will provide documentation to FSIS program employees upon request.

**Certification Statements\***

Select all that apply.

☒ I CERTIFY that the meat, meat food product or meat byproduct specified hereon is from animals that received both antemortem and postmortem inspection and were found sound and healthy and that it has been inspected and passed as provided by law and regulations of the Department and is sound and wholesomeness.

☐ I CERTIFY that the poultry, poultry products or poultry food products specified above came from birds that were officially given an antemortem and postmortem inspection and passed in accordance with applicable laws and regulations of the United States Department of Agriculture and are wholesome and fit for human consumption.

☐ None of the above

Previous Next

PHIS Home | Build# v6.2.6

Check the "Under penalty of law" check box.

USDA FSIS PHIS | Profile | X

File Edit View Favorites Tools Help

Submit Application

Exit Menu

Product Label (Product Code)	HACCP	Species	Maturity Less Than 30 Months	Frozen/ Shelf-Stable	Net Weight of Lot	No. of Packages in Lot	Package Type	Est. No. on Product	Edit
Pork Belly	Raw - Non Intact	Pork	Yes	No	300000 lbs	100	Case	M45325	

Total Net Weight\*:  lbs

☒ Under penalty of law, I certify that the product covered by this application for export meets the inspection requirements for the country of destination. I will provide documentation to FSIS program employees upon request.

**Certification Statements\***

Select all that apply.

☒ I CERTIFY that the meat, meat food product or meat byproduct specified hereon is from animals that received both antemortem and postmortem inspection and were found sound and healthy and that it has been inspected and passed as provided by law and regulations of the Department and is sound and wholesome.

☐ I CERTIFY that the poultry, poultry products or poultry food products specified hereon have been given an antemortem and postmortem inspection and passed in accordance with the regulations of the United States Department of Agriculture and are wholesome and fit for human consumption.

☐ None of the above

Click Next at the bottom of the page

Previous Next

PHIS Home | Build# v6.2.6

Click Next at the bottom of the page.

USDA FSIS PHIS | Profile | X

File Edit View Favorites Tools Help

Welcome Allen App. Tester (U-DEST-17291) | Your Current Role is Export Applicant

USDA United States Department of Agriculture Food Safety and Inspection Service Public Health Information System

Export Applicant

You are here: Home > 9060 Applications > Shipment Information 9060

Home About PHIS My Profile Help Sign Out

9060 Application

My Establishment

Application Type

Exporter

Importer

Products Summary

Shipment Information

Access Control

Submit Application

Exit Menu

### 9060-6 Shipment Information

**9060 Application Header**

Exporting Establishment Name:	Open Beef01, Inc.	Application Type:	Replacement
Exporting Establishment Number:	M45325	Shipment Type:	Commercial Sale
Application Number:	0000065	Replacement Reason:	Replacement
Country of Destination:	AUSTRALIA	Certificate(s) being replaced:	0000061
Country of Destination Export URL:	<a href="#">AUSTRALIA Export Library</a>		
Final Destination Export URL:	<a href="#">Export Library</a>		

**Container and Seal Information**

+ Add new record

Commercial Container Number	Commercial Seal Number
<input type="text"/>	<input type="text"/>

No records to display.

Click Next

Previous Next

The 9060-6 Shipment Information page appears.  
Click Next.

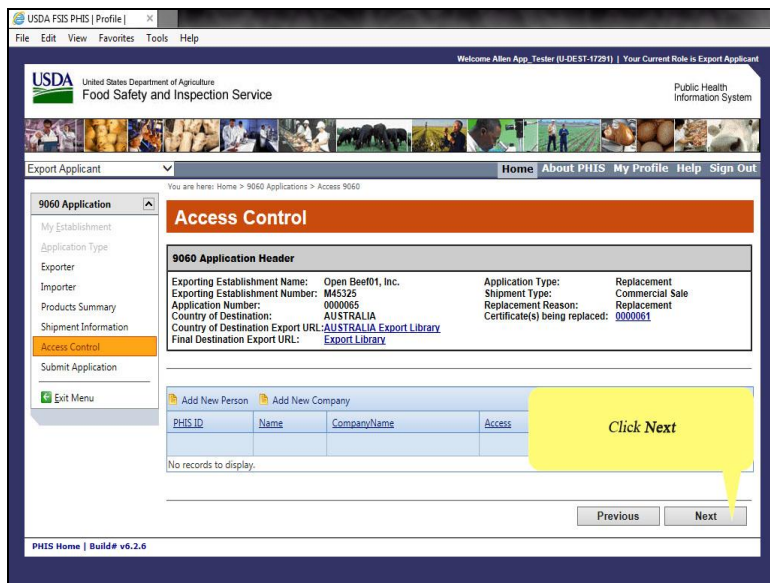

The Access Control page appears.  
Click Next.

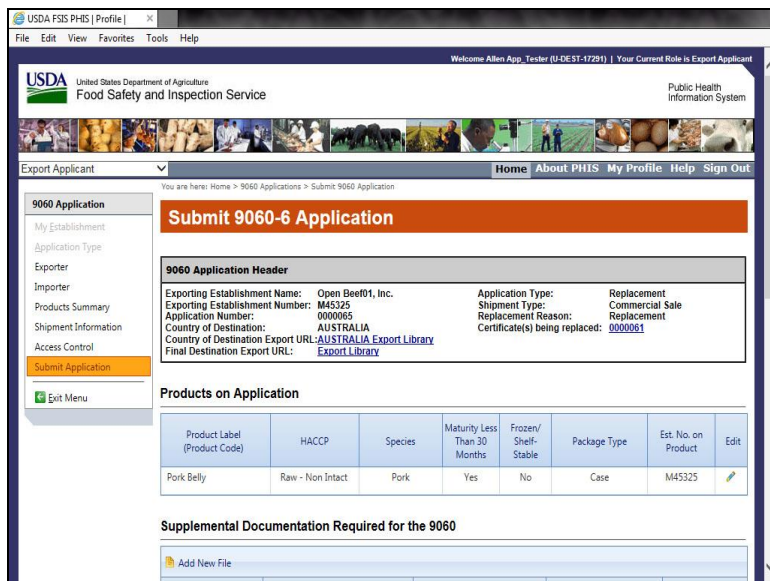

The Submit 9060-6 Application page appears.  
Scroll to the bottom of the page.

USDA FSIS PHIS | Profile | X

File Edit View Favorites Tools Help

### Supplemental Documentation Required for the 9060

Add New File

File Name	Title	Created Date	Created By	Delete
No records to display.				

### Supportive Documentation Provided by Applicant

Add New File

File Name	Title	Created Date	Created By	Delete
No records to display.				

### Remarks

Select the statement(s) to insert into the remarks section of the export application and export certificate PDFs.

<input type="checkbox"/>	Remarks
<input type="checkbox"/>	This certificate replaces certificate no. 0000061 dated 02/08/2018. The export mark on the product covered by this certificate shows certificate no. 0000061.

Check the Remarks check box

### Required Statements for Export Certificate

Rich text editor toolbar and content area.

Check the Remarks check box.

USDA FSIS PHIS | Profile | X

File Edit View Favorites Tools Help

### Supplemental Documentation Required for the 9060

Add New File

File Name	Title	Created Date	Created By	Delete
No records to display.				

### Supportive Documentation Provided by Applicant

Add New File

File Name	Title	Created Date	Created By	Delete
No records to display.				

### Remarks

Select the statement(s) to insert into the remarks section of the export application and export certificate PDFs.

<input checked="" type="checkbox"/>	Remarks
<input checked="" type="checkbox"/>	This certificate replaces certificate no. 0000061 dated 02/08/2018. The export mark on the product covered by this certificate shows certificate no. 0000061.

### Required Statements for Export Certificate

Rich text editor toolbar and content area.

Scroll to the bottom of the page.

USDA FSS PHIS | Profile | X

File Edit View Favorites Tools Help

Add New File

File Name	Title	Created Date	Created By	Delete
No records to display.				

**Remarks**  
Select the statement(s) to insert into the remarks section of the export application and export certificate PDFs.

☒ Remarks

☒ This certificate replaces certificate no. 0000061 dated 02/08/2018. The export mark on the product covered by this certificate shows certificate no. 0000061.

**Required Statements for Export Certificate**

Design Preview Zoom

Save

Previous Submit Application

PHIS Home | Build# v6.2.6

Click Submit Application

Click Submit Application.

USDA FSS PHIS | Profile | X

File Edit View Favorites Tools Help

Add New File

File Name	Title	Created Date	Created By	Delete
No records to display.				

**Remarks**  
Select the statement(s) to insert into the remarks section of the export application and export certificate PDFs.

☒ Remarks

☒ This certificate replaces certificate no. 0000061 dated 02/08/2018. The export mark on the product covered by this certificate shows certificate no. 0000061.

**Required Statements for Export Certificate**

Design Preview Zoom

Save

Previous Submit Application

PHIS Home | Build# v6.2.6

After clicking Submit, scroll to the top of the page.

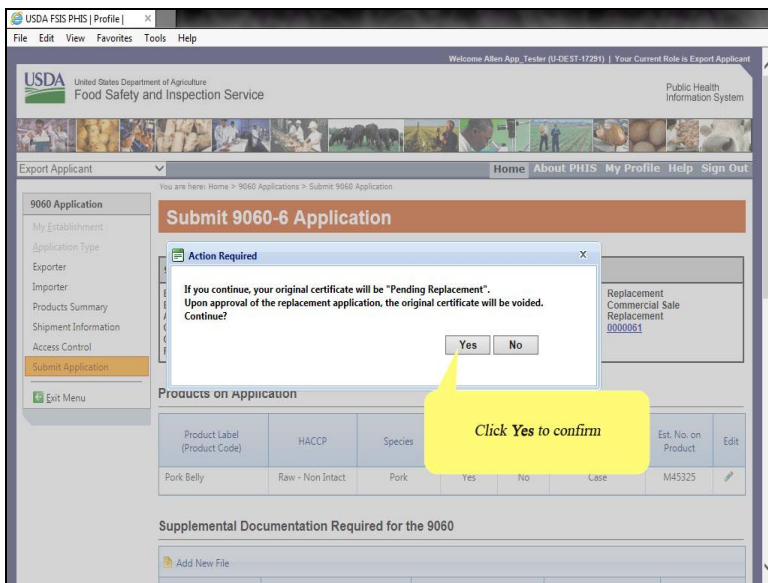

A window appears asking if you want to continue replacing the original certificate. Click Yes to confirm.

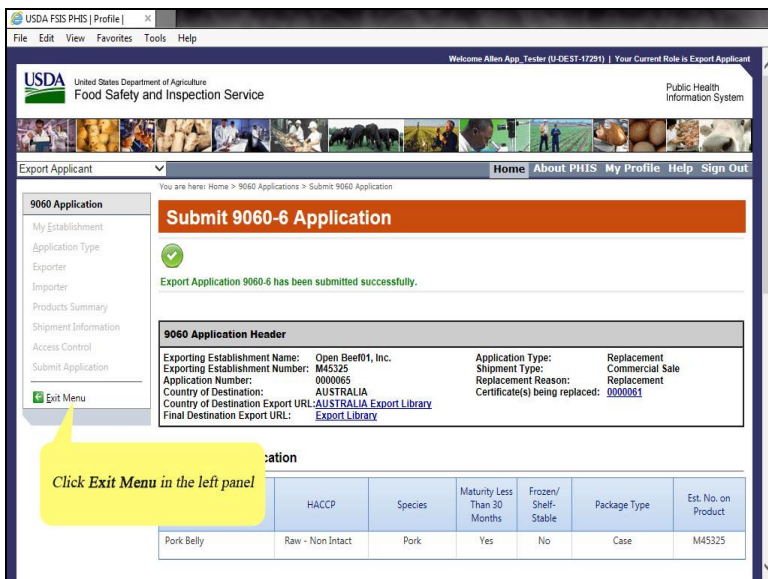

The Export Application 9060-6 has been submitted successfully. Click Exit Menu on the left menu.



USDA FSIS PHIS | Profile | X

File Edit View Favorites Tools Help

Welcome Allen App. Tester (U-DEST-17291) | Your Current Role is Export Applicant

USDA United States Department of Agriculture  
Food Safety and Inspection Service

The replacement application (#65) appears in Submitted Status

Public Health Information System

Export Applicant

You are here: Home > 9060 Applications

9060  
9080-3  
Batch Processing  
View Report

### Create/View 9060-6 Export Applications

Create Application

Number	Application Type	Exporting Establishment	Importing Country	Status	Reviewer	PDF	Date Submitted	Seal Info	Edit	Copy	Delete
0000065	Replacement	Open Beef01, Inc.	AUSTRALIA	Submitted			2/12/18				
0000064	Consolidate	Open Beef01, Inc.	UNITED ARAB EMIRATES	Submitted			2/12/18				
0000063	New	Open Beef01, Inc.	UNITED ARAB EMIRATES	Approved	PHV_Tester		2/8/18				
0000062	New	Open Beef01, Inc.	UNITED ARAB EMIRATES	Approved	PHV_Tester		2/8/18				
0000061	New	Open Beef01, Inc.	UNITED ARAB EMIRATES	Pending Replacement			2/8/18				
0000060	New	Open Beef01, Inc.	UNITED	Pending			2/8/18				

The replacement application appears in the Submitted status.

USDA FSIS PHIS | Profile | X

File Edit View Favorites Tools Help

Welcome Allen App. Tester (U-DEST-17291) | Your Current Role is Export Applicant

USDA United States Department of Agriculture  
Food Safety and Inspection Service

Public Health Information System

Export Applicant

You are here: Home > 9060 Applications

9060  
9080-3  
Batch Processing  
View Report

### Create/View 9060-6 Export Applications

Create Application

Number	Application Type	Exporting Establishment	Importing Country	Status	Reviewer	PDF	Date Submitted	Seal Info	Edit	Copy	Delete
0000065	Replacement	Open Beef01, Inc.	AUSTRALIA	Submitted			2/12/18				
0000064	Consolidate	Open Beef01, Inc.	UNITED ARAB EMIRATES	Submitted			2/12/18				
0000063	New	Open Beef01, Inc.	UNITED ARAB EMIRATES	Approved	PHV_Tester		2/8/18				
0000062	New	Open Beef01, Inc.	UNITED ARAB EMIRATES	Approved	PHV_Tester		2/8/18				
0000061	New	Open Beef01, Inc.	UNITED ARAB EMIRATES	Pending Replacement			2/8/18				
0000060	New	Open Beef01, Inc.	UNITED	Pending			2/8/18				

Click Sign Out

Click Sign Out.

