

# Export Applicant

## Submit a 9060-6 Application

USDA United States Department of Agriculture  
Food Safety and Inspection Service

Public Health Information System

### Submit a 9060-6 Application

- ☐ Login to PHIS using your eAuth User ID and password
- ☐ Click on **9060** on the left menu
- ☐ Click **Create Application**, select establishment, select **Shipment Type**
- ☐ For **Application Type**, select **New**
- ☐ Complete the required fields (designated by red asterisk (\*)), Select Export Mark to be Used
- ☐ On the Importer page, complete the required fields including Country
- ☐ On the Products Summary page, click **Add Product**, complete the applicable fields
- ☐ On the Lot Information page, complete the required fields, click the pencil icon to search
- ☐ Enter the search criteria, click **Search**, click the house icon to select
- ☐ On the Lot Information page, click on Select One dropdown and select the establishment number
- ☐ On the Product Summary page, enter the **Total Net Weight**
- ☐ Check the boxes "Under penalty of law..." "I CERTIFY that the [product] ..."
- ☐ Skip the Shipment Information and Access Control pages
- ☐ On the Submit 9060-6 Application page, enter applicable statement(s)
- ☐ **Save, Submit**, scroll up to see submission success message
- ☐ Click **Exit Menu**, observe the newly created application appears in Submitted status, **Sign Out**

Welcome to the Public Health Information System. In this demonstration, you will learn how to submit a 9060-6 application. I'll guide you through the steps of accomplishing this task.

USDA United States Department of Agriculture  
USDA eAuthentication

Home | About eAuthentication | Help | Contact Us | Find an LRA

You are here: eAuthentication Home > eAuthentication Login

### eAuthentication Login

LincPass (PIV) ? User ID & Password ?

CLICK HERE TO LOG IN WITH YOUR LincPass (PIV)

User ID: Bobby.exPorter  
Password: [REDACTED]  
I forgot my User ID | Password

REGISTER LOGIN  
Change my Password

**WARNING**

**Upon Login You Agree to the Following:**

- You are accessing a U.S. Government information system, (1) this computer, (2) this computer network, (3) this information system, and (4) all devices and storage media attached to this information system. This information system is provided for U.S. Government-authorized use only.
- Unauthorized or improper use of this system may result in disciplinary action, as well as civil and criminal penalties.
- By using this information system, you understand and consent to the following:

**Login to PHIS using your eAuth User ID and password**

Login to PHIS using your eAuth User ID and password and then click the Login button.

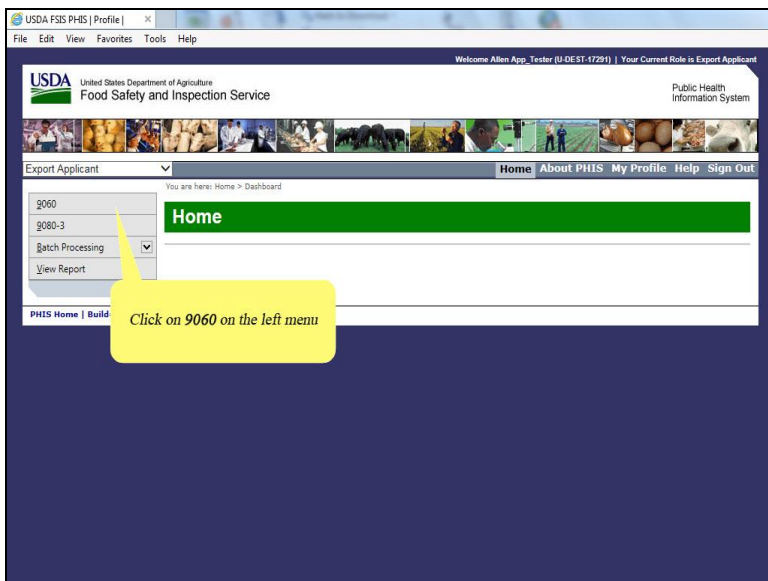

First, click on 9060 in the left menu of Export Applicant.

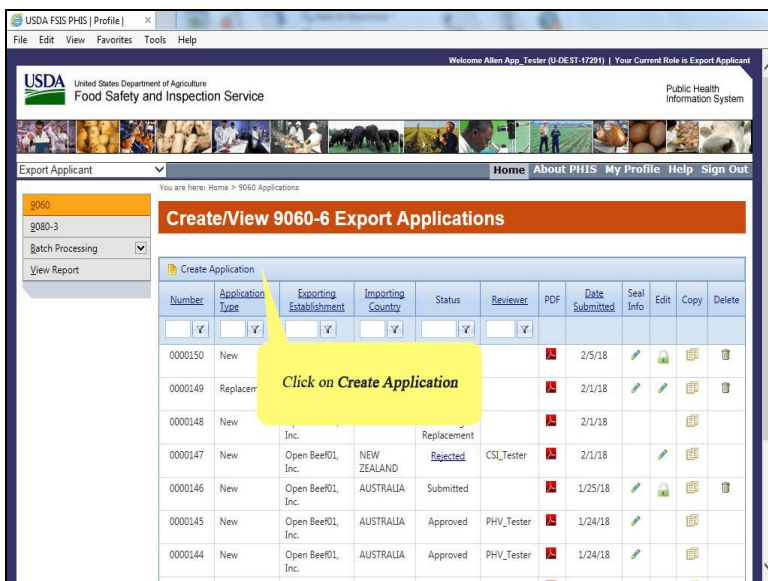

Next, click Create Application.

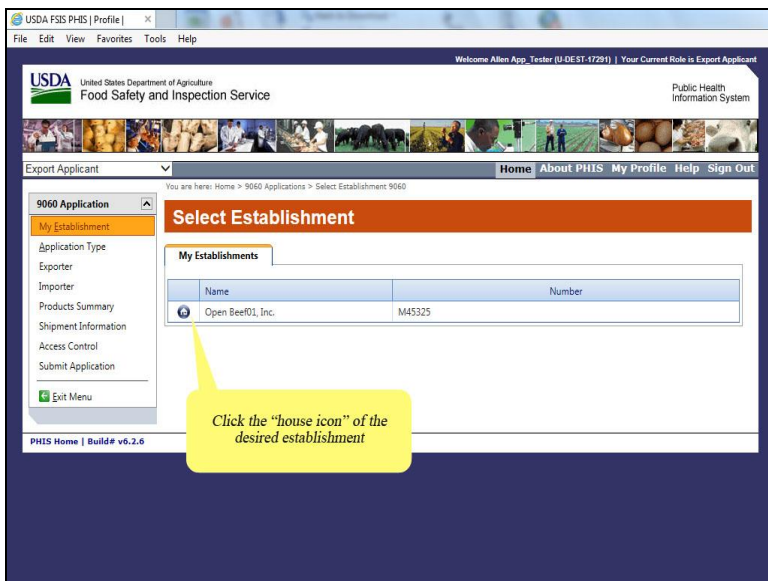

The Select Establishment page appears.  
Click the house icon in the left column of the desired establishment.

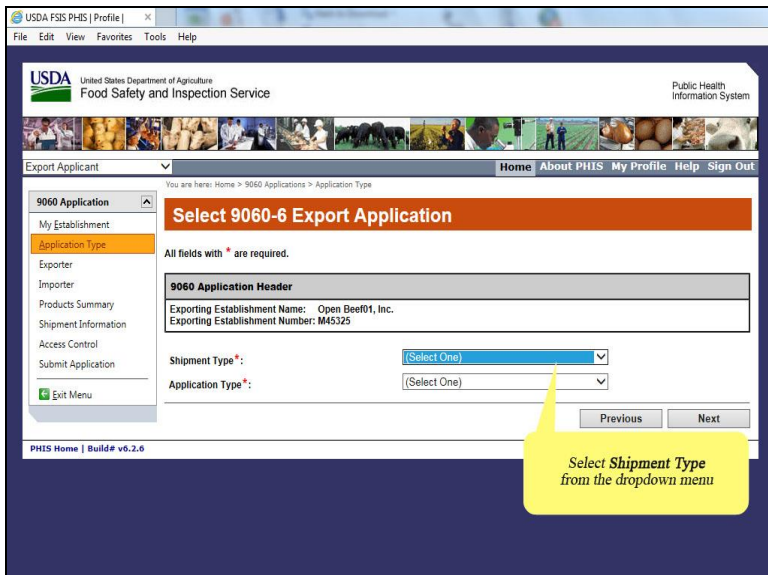

The Select 9060-6 Export Application page appears.  
Select the Shipment Type from the dropdown.

USDA FSIS PHIS | Profile | X

File Edit View Favorites Tools Help

USDA United States Department of Agriculture  
Food Safety and Inspection Service

Public Health Information System

Export Applicant

You are here: Home > 9060 Applications > Application Type

**Select 9060-6 Export Application**

All fields with \* are required.

**9060 Application Header**

Exporting Establishment Name: Open Beef01, Inc.  
Exporting Establishment Number: M45325

Shipment Type\*: Commercial Sale

Application Type\*: (Select One)

Previous Next

PHIS Home | Build# v6.2.6

*In the Application Type dropdown, select New*

In the Application Type dropdown, select New.

USDA FSIS PHIS | Profile | X

File Edit View Favorites Tools Help

USDA United States Department of Agriculture  
Food Safety and Inspection Service

Public Health Information System

Export Applicant

You are here: Home > 9060 Applications > Application Type

**Select 9060-6 Export Application**

All fields with \* are required.

**9060 Application Header**

Exporting Establishment Name: Open Beef01, Inc.  
Exporting Establishment Number: M45325

Shipment Type\*: Commercial Sale

Application Type\*: New

Previous Next

PHIS Home | Build# v6.2.6

*Click Next*

Click Next.

USDA FSIS PHIS | Profile | X

File Edit View Favorites Tools Help

USDA United States Department of Agriculture  
Food Safety and Inspection Service

Public Health Information System

Export Applicant

You are here: Home > 9060 Applications > Export Applicant Information

Home About PHIS My Profile Help Sign Out

9060 Application

My Establishment  
Application Type  
**Exporter**  
Importer  
Products Summary  
Shipment Information  
Access Control  
Submit Application  
Exit Menu

**Exporter**

All fields with \* are required.

**9060 Application Header**

Exporting Establishment Name:	Open Beef01, Inc.	Application Type:	New
Exporting Establishment Number:	M45325	Shipment Type:	Commercial Sale
Application Number:	000151		

Company Name\*:

Address Line 1\*:

Address Line 2:

Address Line 3:

City\*:

Country\*: UNITED STATES

State/Province\*: (Select One)

Postal Code\*:

Phone Number:

The Exporter page appears.  
Look for your application number.  
In this example, number 151.

USDA FSIS PHIS | Profile | X

File Edit View Favorites Tools Help

USDA United States Department of Agriculture  
Food Safety and Inspection Service

Public Health Information System

Export Applicant

You are here: Home > 9060 Applications > Export Applicant Information

Home About PHIS My Profile Help Sign Out

9060 Application

My Establishment  
Application Type  
**Exporter**  
Importer  
Products Summary  
Shipment Information  
Access Control  
Submit Application  
Exit Menu

**Exporter**

All fields with \* are required.

**9060 Application Header**

Exporting Establishment Name:	Open Beef01, Inc.	Application Type:	New
Exporting Establishment Number:	M45325	Shipment Type:	Commercial Sale
Application Number:	000151		

Company Name\*:

Address Line 1\*:

Address Line 2:

Address Line 3:

City\*:

Country\*: UNITED STATES

State/Province\*: (Select One)

Postal Code\*:

Phone Number:

Complete the required field:  
Company Name

Complete the required field, Company Name.

USDA FSIS PHIS | Profile | X

File Edit View Favorites Tools Help

USDA United States Department of Agriculture  
Food Safety and Inspection Service

Public Health Information System

Export Applicant

You are here: Home > 9060 Applications > Export Applicant Information

9060 Application

My Establishment

Application Type

Exporter

Importer

Products Summary

Shipment Information

Access Control

Submit Application

Exit Menu

**Exporter**

All fields with \* are required.

**9060 Application Header**

Exporting Establishment Name:	Open Beef01, Inc.	Application Type:	New
Exporting Establishment Number:	M45325	Shipment Type:	Commercial Sale
Application Number:	0000151		

Company Name\*: Open Beef01 Inc.

Address Line 1\*: 8305 Hawthorne Way

Address Line 2:

Address Line 3:

City\*:

Country\*: UNITED STATES

State/Province\*: (Select One)

Postal Code\*:

Phone Number:

Complete the required field:  
Address Line 1

Complete the required field, Address Line 1.  
Note that Address lines 2 and 3 are optional.

USDA FSIS PHIS | Profile | X

File Edit View Favorites Tools Help

USDA United States Department of Agriculture  
Food Safety and Inspection Service

Public Health Information System

Export Applicant

You are here: Home > 9060 Applications > Export Applicant Information

9060 Application

My Establishment

Application Type

Exporter

Importer

Products Summary

Shipment Information

Access Control

Submit Application

Exit Menu

**Exporter**

All fields with \* are required.

**9060 Application Header**

Exporting Establishment Name:	Open Beef01, Inc.	Application Type:	New
Exporting Establishment Number:	M45325	Shipment Type:	Commercial Sale
Application Number:	0000151		

Company Name\*: Open Beef01 Inc.

Address Line 1\*: 8305 Hawthorne Way

Address Line 2:

Address Line 3:

City\*: Petaluma

Country\*: UNITED STATES

State/Province\*: (Select One)

Postal Code\*:

Phone Number:

Complete the required field:  
City

Complete the required field, City.



USDA FSIS PHIS | Profile | X

File Edit View Favorites Tools Help

USDA United States Department of Agriculture  
Food Safety and Inspection Service

Public Health Information System

Export Applicant

You are here: Home > 9060 Applications > Export Applicant Information

9060 Application

My Establishment

Application Type

Exporter

Importer

Products Summary

Shipment Information

Access Control

Submit Application

Exit Menu

## Exporter

All fields with \* are required.

9060 Application Header			
Exporting Establishment Name:	Open Beef01, Inc.	Application Type:	New
Exporting Establishment Number:	M45325	Shipment Type:	Commercial Sale
Application Number:	0000151		

Company Name\*: Open Beef01 Inc.

Address Line 1\*: 8305 Hawthorne Way

Address Line 2:

Address Line 3:

City\*: Petaluma

Country\*: UNITED STATES

State/Province\*: (Select One)

Postal Code\*:

Phone Number:

Complete the required field:  
State/Province

Complete the required field, State/Province, by selecting from the dropdown.

USDA FSIS PHIS | Profile | X

File Edit View Favorites Tools Help

USDA United States Department of Agriculture  
Food Safety and Inspection Service

Public Health Information System

Export Applicant

You are here: Home > 9060 Applications > Export Applicant Information

9060 Application

My Establishment

Application Type

Exporter

Importer

Products Summary

Shipment Information

Access Control

Submit Application

Exit Menu

## Exporter

All fields with \* are required.

9060 Application Header			
Exporting Establishment Name:	Open Beef01, Inc.	Application Type:	New
Exporting Establishment Number:	M45325	Shipment Type:	Commercial Sale
Application Number:	0000151		

Company Name\*: Open Beef01 Inc.

Address Line 1\*: 8305 Hawthorne Way

Address Line 2:

Address Line 3:

City\*: Petaluma

Country\*: UNITED STATES

State/Province\*: California

Postal Code\*: 94954

Phone Number:

Complete the required field:  
Postal Code

Complete the required field, Postal Code.

USDA FSIS PHIS | Profile | X

File Edit View Favorites Tools Help

USDA United States Department of Agriculture  
Food Safety and Inspection Service

Public Health Information System

Export Applicant

You are here: Home > 9060 Applications > Export Applicant Information

Home About PHIS My Profile Help Sign Out

9060 Application

My Establishment

Application Type

Exporter

Importer

Products Summary

Shipment Information

Access Control

Submit Application

Exit Menu

**Exporter**

All fields with \* are required.

**9060 Application Header**

Exporting Establishment Name:	Open Beef01, Inc.	Application Type:	New
Exporting Establishment Number:	M45325	Shipment Type:	Commercial Sale
Application Number:	0000151		

Company Name\*: Open Beef01 Inc.

Address Line 1\*: 8305 Hawthorne Way

Address Line 2:

Address Line 3:

City\*: Petaluma

Country\*: UNITED STATES

State/Province\*: California

Postal Code\*: 94954

Phone Number:

Notice the phone number field is optional.

USDA FSIS PHIS | Profile | X

File Edit View Favorites Tools Help

**Exporter**

All fields with \* are required.

**9060 Application Header**

Exporting Establishment Name:	Open Beef01, Inc.	Application Type:	New
Exporting Establishment Number:	M45325	Shipment Type:	Commercial Sale
Application Number:	0000151		

Company Name\*: Open Beef01 Inc.

Address Line 1\*: 8305 Hawthorne Way

Address Line 2:

Address Line 3:

City\*: Petaluma

Country\*: UNITED STATES

State/Province\*: California

Postal Code\*: 94954

Phone Number:

Export Establishment Number\*: Select Number

Export Mark to be Used\*:  
☐ USDA Export Mark  
☐ Unique Identifier

Previous Next

PHIS Home | Build# v6.2.6

Complete the required field, Export Establishment Number.



USDA FSIS PHIS | Profile | X

File Edit View Favorites Tools Help

My Establishment  
Application Type  
**Exporter**  
Importer  
Products Summary  
Shipment Information  
Access Control  
Submit Application  
Exit Menu

## Exporter

All fields with \* are required.

9060 Application Header			
Exporting Establishment Name:	Open Beef01, Inc.	Application Type:	New
Exporting Establishment Number:	M45325	Shipment Type:	Commercial Sale
Application Number:	0000151		

Company Name\*: Open Beef01 Inc.

Address Line 1\*: 8305 Hawthorne Way

Address Line 2:

Address Line 3:

City\*: Petaluma

Country\*: UNITED STATES

State/Province\*: California

Postal Code\*: 94954

Phone Number:

Export Establishment Number\*: M45325

Export Mark to be Used\*:  
☐ USDA Export Mark  
☐ Unique Identifier

Previous Next

PHIS Home | Build # v6.2.6

Select Export Mark to be Used

Select Export Mark to be Used, which is required.

USDA FSIS PHIS | Profile | X

File Edit View Favorites Tools Help

My Establishment  
Application Type  
**Exporter**  
Importer  
Products Summary  
Shipment Information  
Access Control  
Submit Application  
Exit Menu

## Exporter

All fields with \* are required.

9060 Application Header			
Exporting Establishment Name:	Open Beef01, Inc.	Application Type:	New
Exporting Establishment Number:	M45325	Shipment Type:	Commercial Sale
Application Number:	0000151		

Company Name\*: Open Beef01 Inc.

Address Line 1\*: 8305 Hawthorne Way

Address Line 2:

Address Line 3:

City\*: Petaluma

Country\*: UNITED STATES

State/Province\*: California

Postal Code\*: 94954

Phone Number:

Export Establishment Number\*: M45325

Export Mark to be Used\*:  
☒ USDA Export Mark  
☐ Unique Identifier

Previous Next

PHIS Home | Build # v6.2.6

Click Next

Click Next.

USDA FSIS PHIS | Profile | X

File Edit View Favorites Tools Help

USDA United States Department of Agriculture  
Food Safety and Inspection Service

Public Health Information System

Export Applicant

You are here: Home > 9060 Applications > Import Country Information

Home About PHIS My Profile Help Sign Out

9060 Application

My Establishment  
Application Type  
Exporter  
**Importer**  
Products Summary  
Shipment Information  
Access Control  
Submit Application  
Exit Menu

**Importer**

The data is saved and the **Importer** page appears. Complete applicable fields. Items with red asterisks (\*) must be completed.

All fields with \* are required.

**9060 Application Header**

Exporting Establishment Name:	Open Beef01, Inc.	Application Type:	New
Exporting Establishment Number:	M45325	Shipment Type:	Commercial Sale
Application Number:	0000151		

Company Name \*:

Address Line 1 \*:

Address Line 2:

Address Line 3:

City \*:

Country \*:

Phone Number:

Final Destination Country:

Final Destination Port:

Previous Next

The data is saved and the Importer page appears.  
Complete all applicable fields.  
Items with a red asterisk must be completed.

USDA FSIS PHIS | Profile | X

File Edit View Favorites Tools Help

Export Applicant

You are here: Home > 9060 Applications > Import Country Information

Home About PHIS My Profile Help Sign Out

9060 Application

My Establishment  
Application Type  
Exporter  
**Importer**  
Products Summary  
Shipment Information  
Access Control  
Submit Application  
Exit Menu

**Importer**

All fields with \* are required.

**9060 Application Header**

Exporting Establishment Name:	Open Beef01, Inc.	Application Type:	New
Exporting Establishment Number:	M45325	Shipment Type:	Commercial Sale
Application Number:	0000151		

Company Name \*:

Address Line 1 \*:

Address Line 2:

Address Line 3:

City \*:

Country \*:

State/Province:

Postal Code:

Phone Number:

Final Destination Country:

Final Destination Port:

Previous Next

Click Next

PHIS Home | Build # v6.2.6

Click Next.

USDA FSIS PHIS | Profile | X

File Edit View Favorites Tools Help

Welcome Allen App. Tester (UJDE17-17284) | Your Current Role is Export Applicant

USDA United States Department of Agriculture  
Food Safety and Inspection Service

Public Health Information System

Export Applicant

You are here: Home > 9060 Applications > Products Summary

9060 Application

- My Establishment
- Application Type
- Exporter
- Importer
- Products Summary**
- Shipment Information
- Access Control
- Submit Application
- Exit Menu

### Products Summary

**9060 Application Header**

Exporting Establishment Name:	Open Beef01, Inc.	Application Type:	New
Exporting Establishment Number:	M45325	Shipment Type:	Commercial Sale
Application Number:	0000151		
Country of Destination:	AUSTRALIA		
Country of Destination Export URL:	<a href="#">AUSTRALIA Export Library</a>		
Final Destination Export URL:	<a href="#">Export Library</a>		

**Click Add Product**

**Add Product**

Product Label (Product Code)	HACCP	Species	Maturity Less Than 30 Months	Frozen/ Shelf-Stable	Net Weight of Lot	No. of Packages in Lot	Package Type	Est. No. on Product	Edit	Delete
No records to display.										

Total Net Weight\*:  lbs  kgs

☐ Under penalty of law, I certify that the product covered by this application for export meets the inspection requirements for the

The Products Summary page appears.  
Click Add Product.

USDA FSIS PHIS | Profile | X

File Edit View Favorites Tools Help

Welcome Allen App. Tester (UJDE17-17284) | Your Current Role is Export Applicant

USDA United States Department of Agriculture  
Food Safety and Inspection Service

Public Health Information System

Export Applicant

You are here: Home > 9060 Applications > Product Details

9060 Application

- My Establishment
- Application Type
- Exporter
- Importer
- Products Summary**
- Shipment Information
- Access Control
- Submit Application
- Exit Menu

### Product Details

**9060 Application Header**

Exporting Establishment Name:	Open Beef01, Inc.	Application Type:	New
Exporting Establishment Number:	M45325	Shipment Type:	Commercial Sale
Application Number:	0000151		
Country of Destination:	AUSTRALIA		
Country of Destination Export URL:	<a href="#">AUSTRALIA Export Library</a>		
Final Destination Export URL:	<a href="#">Export Library</a>		

All fields with \* are required.

**Product Information**

Product Name\*:

Product Code:

HACCP Category\*:

Species\*:

Is the Maturity Less than 30 Months: ☐ Yes ☐ No

Is the Product Frozen/Shelf-Stable\*: ☐ Yes ☐ No

Scroll down to see entire form.

USDA FSIS PHIS | Profile | X

File Edit View Favorites Tools Help

Export Applicant

Home About PHIS My Profile Help Sign Out

Exporting Establishment Number: M45325  
 Application Number: 0000151  
 Country of Destination: AUSTRALIA  
 Country of Destination Export URL: [AUSTRALIA Export Library](#)  
 Final Destination Export URL: [Export Library](#)

Shipment Type: Commercial Sale

All fields with \* are required.

- Product Information -

Product Name:\*

Product Code:

HACCP Category:\*

Species:\*

Is the Maturity Less than 30 Months: ☐ Yes ☐ No

Is the Product Frozen/Shelf-Stable:\* ☐ Yes ☐ No

Marked Net Weight of Lot\*  lbs  kgs

Number of Packages in Lot:\*

Package Type:\*

Shipping/Identification Marks:

Est. Number on Product\*

Cancel Finish

PHIS Home | Build# v6.2.6

Complete all applicable fields.  
 Items with a red asterisk must be completed.

USDA FSIS PHIS | Profile | X

File Edit View Favorites Tools Help

Export Applicant

Home About PHIS My Profile Help Sign Out

Exporting Establishment Number: M45325  
 Application Number: 0000151  
 Country of Destination: AUSTRALIA  
 Country of Destination Export URL: [AUSTRALIA Export Library](#)  
 Final Destination Export URL: [Export Library](#)

Shipment Type: Commercial Sale

All fields with \* are required.

- Product Information -

Product Name:\*

Product Code:

HACCP Category:\*

Species:\*

Is the Maturity Less than 30 Months: ☒ Yes ☐ No

Is the Product Frozen/Shelf-Stable:\* ☒ Yes ☐ No

Marked Net Weight of Lot\*  lbs  kgs

Number of Packages in Lot:\*

Package Type:\*

Shipping/Identification Marks:

Est. Number on Product\*

Click Finish

Cancel Finish

PHIS Home | Build# v6.2.6

Click Finish.

USDA FSIS PHIS | Profile | X

File Edit View Favorites Tools Help

Welcome Allen App-Tester (U-DEST-17291) | Your Current Role is Export Applicant

USDA United States Department of Agriculture  
Food Safety and Inspection Service

The Product Summary page appears with the added product displayed in the grid

Public Health Information System

Export Applicant

You are here: Home > 9060 Applications > Products Summary

Home About PHIS My Profile Help Sign Out

9060 Application

My Establishment  
Application Type  
Exporter  
Importer  
Products Summary  
Shipment Information  
Access Control  
Submit Application  
Exit Menu

### Products Summary

**9060 Application Header**

Exporting Establishment Name:	Open Beef01, Inc.	Application Type:	New
Exporting Establishment Number:	M45325	Shipment Type:	Commercial Sale
Application Number:	0000151		
Country of Destination:	AUSTRALIA		
Country of Destination Export URL:	<a href="#">AUSTRALIA Export Library</a>		
Final Destination Export URL:	<a href="#">Export Library</a>		

**Add Product**

Product Label (Product Code)	HACCP	Species	Maturity Less Than 30 Months	Frozen/ Shelf-Stable	Net Weight of Lot	No. of Packages in Lot	Package Type	Est. No. on Product	Edit	Delete
Pork	Raw - Intact	Pork	N/A	Yes	1000000 lbs	200000	Tray	M45325		

Total Net Weight\*:  lbs  kgs

☐ Under penalty of law, I certify that the product covered by this application for export meets the inspection requirements for the

The Products Summary page appears with the added product displayed in the grid.

USDA FSIS PHIS | Profile | X

File Edit View Favorites Tools Help

Welcome Allen App-Tester (U-DEST-17291) | Your Current Role is Export Applicant

USDA United States Department of Agriculture  
Food Safety and Inspection Service

Public Health Information System

Export Applicant

You are here: Home > 9060 Applications > Products Summary

Home About PHIS My Profile Help Sign Out

9060 Application

My Establishment  
Application Type  
Exporter  
Importer  
Products Summary  
Shipment Information  
Access Control  
Submit Application  
Exit Menu

### Products Summary

**9060 Application Header**

Exporting Establishment Name:	Open Beef01, Inc.	Application Type:	New
Exporting Establishment Number:	M45325	Shipment Type:	Commercial Sale
Application Number:	0000151		
Country of Destination:	AUSTRALIA		
Country of Destination Export URL:	<a href="#">AUSTRALIA Export Library</a>		
Final Destination Export URL:	<a href="#">Export Library</a>		

**Add Product**

Product Label (Product Code)	HACCP	Species	Maturity Less Than 30 Months	Frozen/ Shelf-Stable	Net Weight of Lot	No. of Packages in Lot	Package Type	Est. No. on Product	Edit	Delete
Pork	Raw - Intact	Pork	N/A	Yes	1000000 lbs	200000	Tray	M45325		

Total Net Weight\*:  lbs  kgs

☐ Under penalty of law, I certify that the product covered by this application for export meets the inspection requirements for the

Enter the Total Net Weight field.  
This number reflects the total weight of the product(s) you are exporting.

Complete the total net weight field.  
This number reflects the total weight of the products you are exporting.

USDA FSIS PHIS | Profile | X

File Edit View Favorites Tools Help

Exit Menu

Add Product

Product Label (Product Code)	HACCP	Species	Maturity Less Than 30 Months	Frozen/ Shelf-Stable	Net Weight of Lot	No. of Packages in Lot	Package Type	Est. No. on Product	Edit	Delete
Pork	Raw - Intact	Pork	N/A	Yes				1325		

Total Net Weight\*:  x lbs

**Check "Under Penalty of Law..." check box**

☐ Under penalty of law, I certify that the product covered by this application for export meets the inspection requirements for the country of destination. I will provide documentation to FSIS program employees upon request.

**Certification Statements\***

Select all that apply.

☐ I CERTIFY that the meat, meat food product or meat byproduct specified hereon is from animals that received both antemortem and postmortem inspection and were found sound and healthy and that it has been inspected and passed as provided by law and regulations of the Department and is sound and wholesomeness.

☐ I CERTIFY that the poultry, poultry products or poultry food products specified above came from birds that were officially given an antemortem and postmortem inspection and passed in accordance with applicable laws and regulations of the United States Department of Agriculture and are wholesome and fit for human consumption.

☐ None of the above

Previous Next

PHIS Home | Build# v6.2.6

Check the "Under Penalty of Law" check box.

USDA FSIS PHIS | Profile | X

File Edit View Favorites Tools Help

Exit Menu

Add Product

Product Label (Product Code)	HACCP	Species	Maturity Less Than 30 Months	Frozen/ Shelf-Stable	Net Weight of Lot	No. of Packages in Lot	Package Type	Est. No. on Product	Edit	Delete
Pork	Raw - Intact	Pork	N/A	Yes	1000000 lbs	200000	Tray	M45325		

Total Net Weight\*:  lbs

☒ Under penalty of law, I certify that the product covered by this application for export meets the inspection requirements for the country of destination. I will provide documentation to FSIS program employees upon request.

**Certification Statements\***

Select all that apply.

**Select appropriate certification statement based on product being exported**

☐ I CERTIFY that the meat, meat food product or meat byproduct specified hereon is from animals that received both antemortem and postmortem inspection and were found sound and healthy and that it has been inspected and passed as provided by law and regulations of the Department and is sound and wholesomeness.

☐ I CERTIFY that the poultry, poultry products or poultry food products specified above came from birds that were officially given an antemortem and postmortem inspection and passed in accordance with applicable laws and regulations of the United States Department of Agriculture and are wholesome and fit for human consumption.

☐ None of the above

Previous Next

PHIS Home | Build# v6.2.6

Select the appropriate certification statement based on the product being exported.



USDA FSIS PHIS | Profile | X

File Edit View Favorites Tools Help

Exit Menu

Add Product

Product Label (Product Code)	HACCP	Species	Maturity Less Than 30 Months	Frozen/ Shelf-Stable	Net Weight of Lot	No. of Packages in Lot	Package Type	Est. No. on Product	Edit	Delete
Pork	Raw - Intact	Pork	N/A	Yes	1000000 lbs	200000	Tray	M45325		

Total Net Weight\*: 1000000 lbs

☒ Under penalty of law, I certify that the product covered by this application for export meets the inspection requirements for the country of destination. I will provide documentation to FSIS program employees upon request.

**Certification Statements\***

Select all that apply.

☒ I CERTIFY that the meat, meat food product or meat byproduct specified hereon is from animals that received both antemortem and postmortem inspection and were found sound and healthy and that it has been inspected and passed as provided by law and regulations of the Department and is sound and wholesomeness.

☐ I CERTIFY that the poultry, poultry products or poultry food products specified above came from birds that were officially given an antemortem and postmortem inspection and passed in accordance with applicable laws and regulations of the United States Department of Agriculture and are wholesome and fit for human consumption.

☐ None of the above

Previous Next

PHIS Home | Build# v6.2.6

Click Next.

USDA FSIS PHIS | Profile | X

File Edit View Favorites Tools Help

Welcome Allen App - Tester (U-DEST-17291) | Your Current Role is Export Applicant

USDA United States Department of Agriculture Food Safety and Inspection Service Public Health Information System

Export Applicant

You are here: Home > 9060 Applications > Shipment Information 9060

9060 Application

My Establishment  
Application Type  
Exporter  
Importer  
Products Summary  
**Shipment Information**  
Access Control  
Submit Application  
Exit Menu

**9060-6 Shipment Information**

**9060 Application Header**

Exporting Establishment Name:	Open Beef01, Inc.	Application Type:	New
Exporting Establishment Number:	M45325	Shipper:	
Application Number:	0000151		
Country of Destination:	AUSTRALIA		
Country of Destination Export URL:	<a href="#">AUSTRALIA Export Library</a>		
Final Destination Export URL:	<a href="#">Export Library</a>		

Enter applicable information. If this information is not available or necessary, then click Next.

**Container and Seal Information**

+ Add new record

Commercial Container Number	Commercial Seal Number	Insert/Update	Date

No records to display.

Previous Next

The 9060-6 Shipment Information page appears.

Enter any applicable information. If this information is not available or necessary, then click Next.

USDA FSIS PHIS | Profile | X

File Edit View Favorites Tools Help

Welcome Allen App\_Tester (U-DEST-17291) | Your Current Role is Export Applicant

USDA United States Department of Agriculture  
Food Safety and Inspection Service

Public Health Information System

Export Applicant

You are here: Home > 9060 Applications > Access 9060

Home About PHIS My Profile Help Sign Out

9060 Application

My Establishment

Application Type

Exporter

Importer

Products Summary

Shipment Information

Access Control

Submit Application

Exit Menu

### Access Control

**9060 Application Header**

Exporting Establishment Name:	Open Beef01, Inc.	Application Type:	New
Exporting Establishment Number:	M45325	Shipment Type:	Commercial Sale
Application Number:	0000151		
Country of Destination:	AUSTRALIA		
Country of Destination Export URL:	<a href="#">AUSTRALIA Export Library</a>		
Final Destination Export URL:	<a href="#">Export Library</a>		

Add New Person Add New Company

PHIS ID	Name	CompanyName	Access	Type	Edit	Delete
No records to display.						

Previous Next

PHIS Home | Build# v6.2.6

The Access Control page appears.  
Click Next.

USDA FSIS PHIS | Profile | X

File Edit View Favorites Tools Help

Welcome Allen App\_Tester (U-DEST-17291) | Your Current Role is Export Applicant

USDA United States Department of Agriculture  
Food Safety and Inspection Service

Public Health Information System

Export Applicant

You are here: Home > 9060 Applications > Submit 9060 Application

Home About PHIS My Profile Help Sign Out

9060 Application

My Establishment

Application Type

Exporter

Importer

Products Summary

Shipment Information

Access Control

Submit Application

Exit Menu

### Submit 9060-6 Application

**9060 Application Header**

Exporting Establishment Name:	Open Beef01, Inc.	Application Type:	New
Exporting Establishment Number:	M45325	Shipment Type:	Commercial Sale
Application Number:	0000151		
Country of Destination:	AUSTRALIA		
Country of Destination Export URL:	<a href="#">AUSTRALIA Export Library</a>		
Final Destination Export URL:	<a href="#">Export Library</a>		

**Products on Application**

Add Product

Product Label (Product Code)	HACCP	Species	Maturity Less Than 30 Months	Frozen/ Shelf-Stable	Package Type	Est. No. on Product	Edit	Delete
Pork	Raw - Intact	Pork	N/A	Yes	Tray	M45325		

**Supplemental Documentation Required for the 9060**

Add New File

The Submit 9060-6 Application page appears.  
Scroll down to the bottom of the application.

USDA FSIS PHIS | Profile | X

File Edit View Favorites Tools Help

### Supplemental Documentation Required for the 9060

Add New File

File Name	Title	Created Date	Created By	Delete
No records to display.				

### Supportive Documentation Provided by Applicant

Add New File

File Name	Title	Created Date	Created By	Delete
No records to display.				

### Required Statements for Export Certificate

Enter text in the Required Statements for Export Certificate field, if applicable

Design Preview Zoom

Save

Previous Submit Application

PHIS Home | Build# v6.2.6

If applicable, enter text in the Required Statements for Export Certificate field.

USDA FSIS PHIS | Profile | X

File Edit View Favorites Tools Help

### Supplemental Documentation Required for the 9060

Add New File

File Name	Title	Created Date	Created By	Delete
No records to display.				

### Supportive Documentation Provided by Applicant

Add New File

File Name	Title	Created Date	Created By	Delete
No records to display.				

### Required Statements for Export Certificate

The product does not contain any bovine derived material (other than dairy ingredients, gelatin, and/or collagen derived from hides and skins)

Click Save

Design Preview Zoom

Save

Previous Submit Application

PHIS Home | Build# v6.2.6

Click Save.

USDA FSIS PHIS | Profile | X

File Edit View Favorites Tools Help

### Supplemental Documentation Required for the 9060

Add New File

File Name	Title	Created Date	Created By	Delete
No records to display.				

### Supportive Documentation Provided by Applicant

Add New File

File Name	Title	Created Date	Created By	Delete
No records to display.				

### Required Statements for Export Certificate

The product does not contain any bovine derived material (other than dairy ingredients, gelatin, and/or collagen derived from hides and skins)

*Click Submit Application*

Design Preview Zoom

Save

Previous Submit Application

PHIS Home | Build# v6.2.6

Click Submit Application.

USDA FSIS PHIS | Profile | X

File Edit View Favorites Tools Help

(Product Code)	HALCP	Species	Time to Months	Shelf Stable	Package type	Product
Pork	Raw - Intact	Pork	N/A	Yes	Tray	M45325

### Supplemental Documentation Required for the 9060

Add New File

File Name	Title	Created Date	Created By
No records to display.			

### Supportive Documentation Provided by Applicant

Add New File

File Name	Title	Created Date	Created By
No records to display.			

### Required Statements for Export Certificate

The product does not contain any bovine derived material (other than dairy ingredients, gelatin, and/or collagen derived from hides and skins)

Previous Submit Application

Scroll up to see the submission success message.

USDA FSIS PHIS | Profile | X

File Edit View Favorites Tools Help

USDA United States Department of Agriculture  
Food Safety and Inspection Service

Your Current Role is Export Applicant

Public Health Information System

Export Applicant

You are here: Home > 9060 Applications > Submit 9060 Application

**Submit 9060-6 Application**

Export Application 9060-6 has been submitted successfully.

**9060 Application Header**

Exporting Establishment Name:	Open Beef01, Inc.	Application Type:	New
Exporting Establishment Number:	M45325	Shipment Type:	Commercial Sale
Application Number:	0000151		
Country of Destination:	AUSTRALIA		
Country of Destination Export URL:	<a href="#">AUSTRALIA Export Library</a>		
Final Destination Export URL:	<a href="#">Export Library</a>		

**Products on Application**

Add Product

Product Label (Product Code)	HACCP	Species	Maturity Less Than 30 Months	Frozen/ Shelf-Stable	Package Type	Est. No. on Product
Pork	Raw - Intact	Pork	N/A	Yes	Tray	M45325

Notice that the Export Application 9060-6 has been submitted successfully.

USDA FSIS PHIS | Profile | X

File Edit View Favorites Tools Help

Welcome Allen App - Tester (U-DEST-17291) | Your Current Role is Export Applicant

USDA United States Department of Agriculture  
Food Safety and Inspection Service

Public Health Information System

Export Applicant

You are here: Home > 9060 Applications > Submit 9060 Application

**Submit 9060-6 Application**

Export Application 9060-6 has been submitted successfully.

**9060 Application Header**

Exporting Establishment Name:	Open Beef01, Inc.	Application Type:	New
Exporting Establishment Number:	M45325	Shipment Type:	Commercial Sale
Application Number:	0000151		
Country of Destination:	AUSTRALIA		
Country of Destination Export URL:	<a href="#">AUSTRALIA Export Library</a>		
Final Destination Export URL:	<a href="#">Export Library</a>		

**Products on Application**

Product Label (Product Code)	HACCP	Species	Maturity Less Than 30 Months	Frozen/ Shelf-Stable	Package Type	Est. No. on Product
Pork	Raw - Intact	Pork	N/A	Yes	Tray	M45325

Click Exit Menu on the left panel

Click Exit Menu in the left menu.

USDA FSIS PHIS | Profile | X

File Edit View Favorites Tools Help

Welcome Allen App\_Tester (UJDE5T-17281) | Your Current Role is Export Applicant

USDA United States Department of Agriculture  
Food Safety and Inspection Service

Public Health Information System

Export Applicant

You are here: Home > 9060 Applications

### Create/View 9060-6 Export Applications

Create Application

Number	Application Type	Exporting Establishment	Importing Country	Status	Reviewer	PDF	Date Submitted	Seal Info	Edit	Copy	Delete
0000151	New	Open Beef01, Inc.	AUSTRALIA	Submitted			2/5/18				
0000150	New	Open Beef01, Inc.	AUSTRALIA	Submitted			2/5/18				
0000149	Replacement	Open Beef01, Inc.	AUSTRALIA	Unlocked			2/1/18				
0000148	New										
0000147	New										
0000146	New										
0000145	New	Open Beef01, Inc.	AUSTRALIA	Approved	PHV_Test		1/24/18				

The newly created application (#151) appears in Submitted status

End of Exercise

The newly created application appears in Submitted status.

This is the end of this exercise. You will now be returned to the introductory screen. Thanks for your interest in the Public Health Information System.